

MICROFILMED

FILED
GREENVILLE CO. S. C.

MAY 13 12 57 PM '83
DOUGLAS S. TANKERSLEY
R.M.C.

-19-

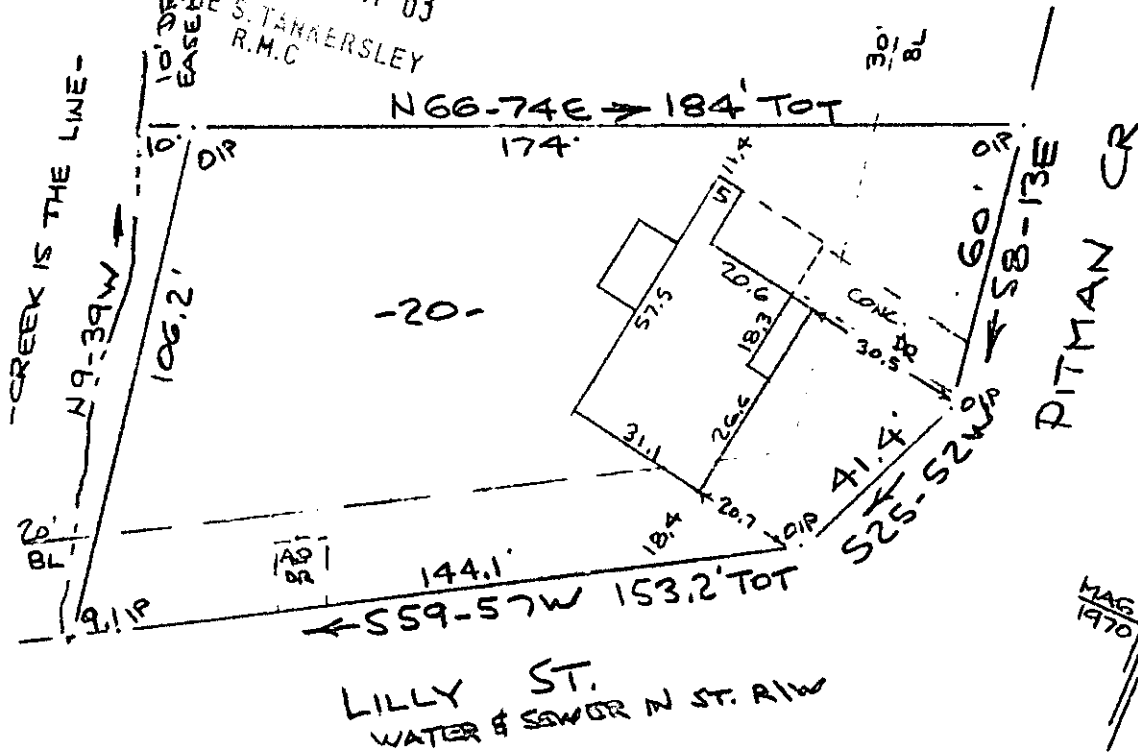

Note: Improvements on this lot are not in a flood hazard area.

PROPERTY OF
ROY S. LEWIS & TONA LEWIS
NEAR GREENVILLE, S.C.
40 10 MAY 0 1983 40'

This is to certify that on the 10th day of May, 1983, I surveyed the property shown on this plat, being known as lot 20 on plat of HUNTLEY ACRES and recorded in the RMC Office Greenville County, S. C., in Plat Book "WW" at Page 20; and that the property lines, walls and buildings are as shown hereon, and that the walls and buildings located on said lot do not encroach or project on adjacent street or property, and that no adjacent walls or buildings encroach or project on said premises, and no power lines cross this property except as shown hercon.

30163

R. B. Bruce
R. B. Bruce, RLS #1952

95-68

MAY 13 1983

CAROLINA SURVEYING CO.
112 GOLF COURSE RD. S.W. 13 83
Greenville, S. C.

072

3.00CD