

OWENS N/F

MICROFILMED

S85-11E 199.4

10

FILED
MAY 12 2 44 PM '83
DONNIE S. WALKERSLEY
R.M.C.
SAN SEWER
CREEK

10' DRAINAGE
EASEMENT



9

10

11

N 36-07 W 241.6

S 3-30 E

208.4

This is to certify that on April 25, 1983, I surveyed the property shown on plat, known as Lot 10 on plat of the W. H. Hendrix Property, recorded in the R.M.C. Office of Greenville County in Plat Book HH on Page 31, and that the property lines, walls and buildings are as shown hereon, that the building located on said lot does not encroach or project on streets or property, and that no adjacent walls or buildings encroach or project on said premises, and that no utility lines cross this property except as shown hereon. This property is not located in a designated flood hazard area.

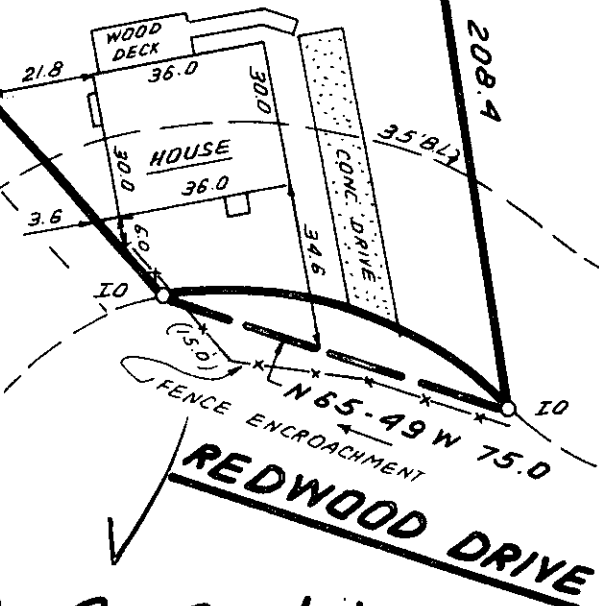

James R. Freeland 9-5-61
James R. Freeland
RLS & PE 4781

MAY 12 1983

30105

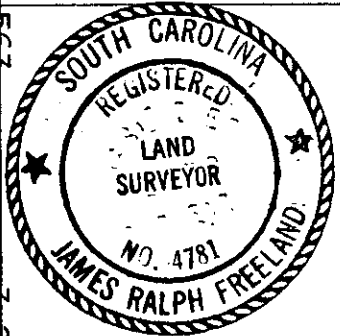
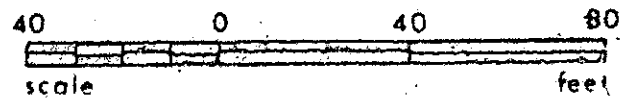

STATE OF SOUTH CAROLINA
GREENVILLE COUNTY

FREELAND & ASSOCIATES
Engineers • Land Surveyors

GREENVILLE, S.C.

W. H. HENDRIX PROP.
LOT 10
PROPERTY OF
THOMAS H. GARNER
DEBORAH J. GARNER

SURVEY L.T.
DRAWN B.R.
CHECK *[Signature]*
SCALE 1" = 40'
DATE APRIL 25, 83
DWG. NO. 8825