

Note: Improvements on this lot are not in a flood hazard area.

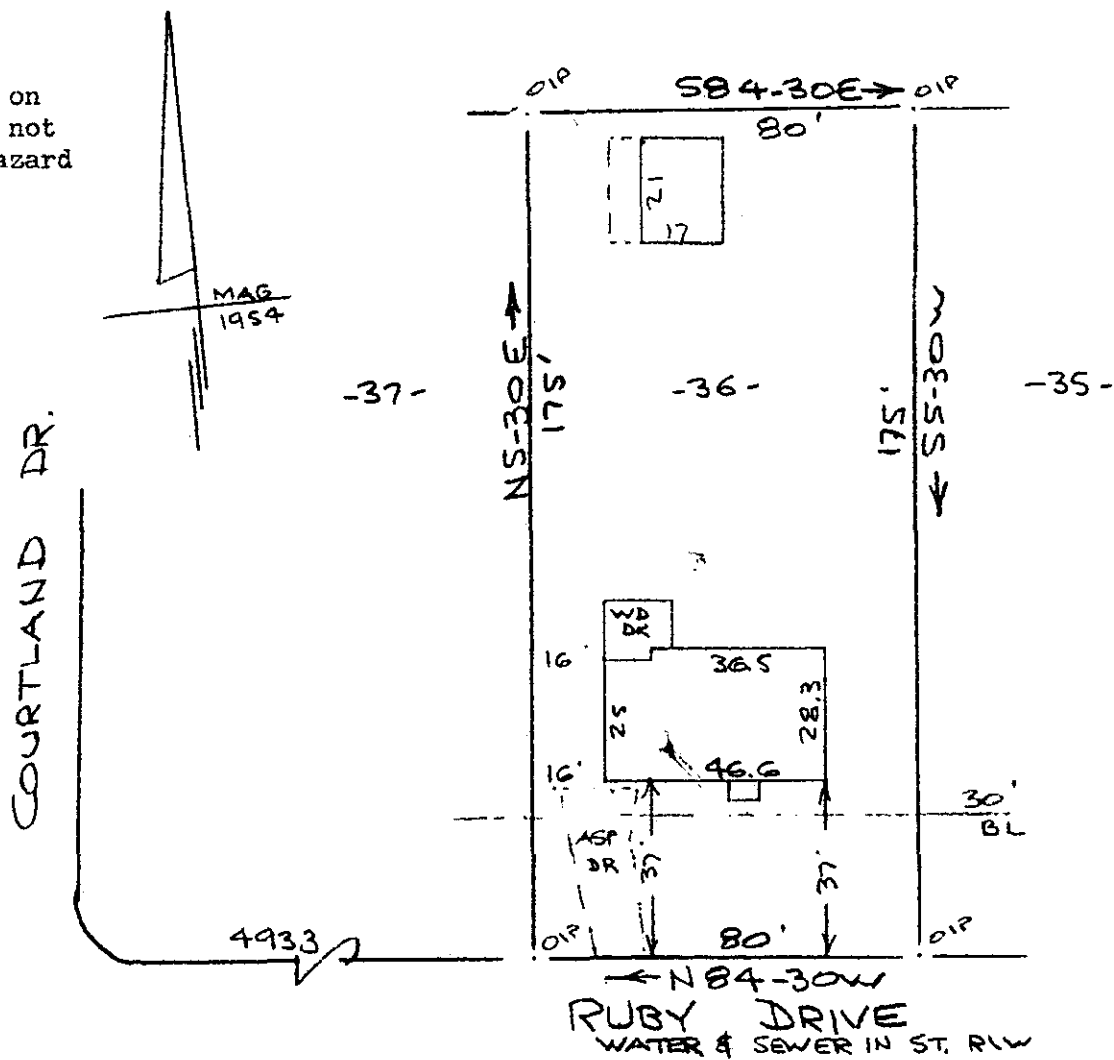

FILED  
 GREENVILLE CO. S.C.  
 MAY 5 9 36 AM '83  
 BONNIE S. TANKERSLEY  
 R.M.C.

PROPERTY OF  
**M. BARRY MCKINNEY & WYNNDY L. MCKINNEY**  
 NEAR GREENVILLE, S.C.  
 40' 2 MAY 0 1983 40'

This is to certify that on the 2nd day of May, 1983, I surveyed the property shown on this plat, being known as lot 36 on plat of NEW FURMAN HEIGHTS and recorded in the RMC Office Greenville County, S. C., in Plat Book "EE" at Page 75; and that the property lines, walls and buildings are as shown hereon, and that the walls and buildings located on said lot do not encroach or project on adjacent street or property, and that no adjacent walls or buildings encroach or project on said premises, and no power lines cross this property except as shown hereon.

✓  
 29202  
 9-5 -37

*R. B. Bruce*  
 R. B. Bruce, RLS #1952  
 MAY 5 1983

CAROLINA SURVEYING CO.  
 112 Manly St.  
 Greenville, S. 30003 36411A01