

MICROFILMED

"THIS PROPERTY IS NOT LOCATED IN A FLOOD PLAIN."

"THIS PLAT TO BE RECORDED IN THE R.M.C. OFFICE."

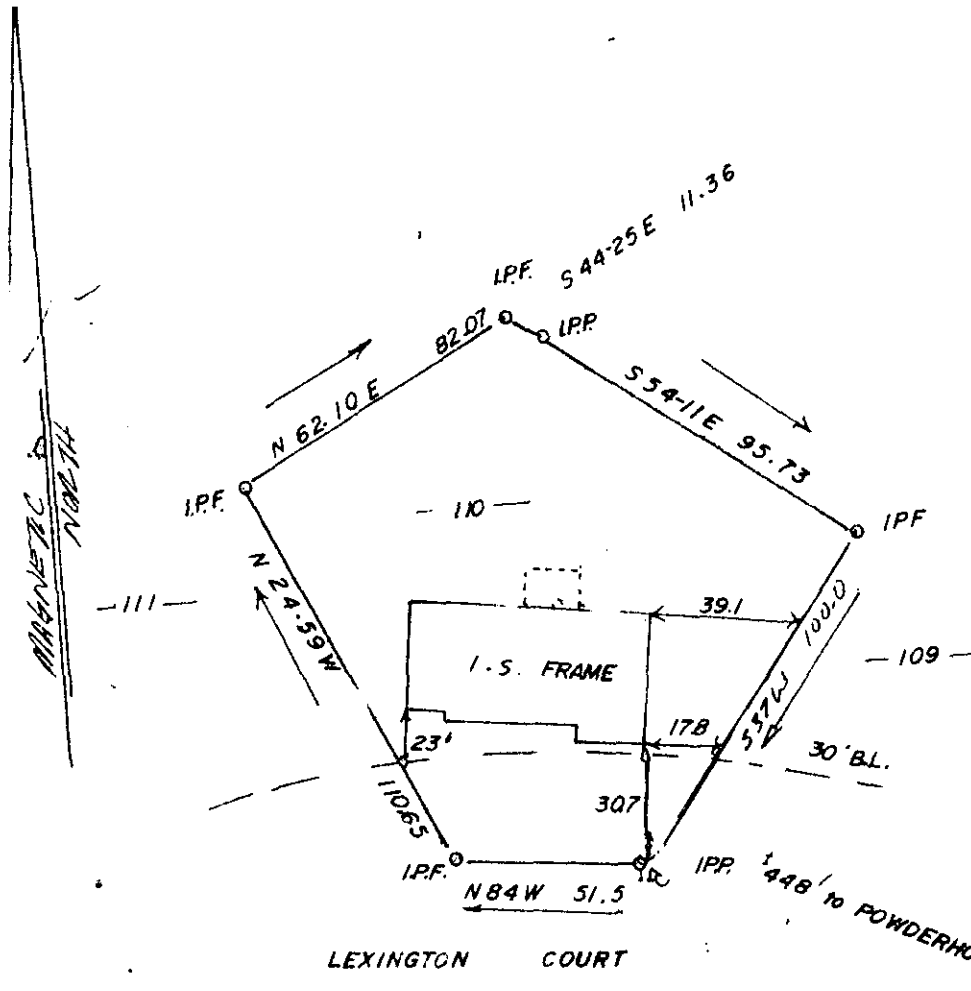

FILED  
 GREENVILLE CO. S.C.  
 MAY 2 3 26 PM '83  
 DONNIE S. TANKERSLEY  
 R.M.C.

BILL M. WEST and SHARON MILLER

✓  
 9-5-24 28783

THIS IS TO CERTIFY THAT ON THE 27<sup>th</sup> DAY OF APRIL, 1983, I SURVEYED THE PROPERTY SHOWN ON THIS PLAT, BEING KNOWN AS LOT 110 ON PLAT OF POWDERHORN, AND RECORDED IN THE R. M. C. OFFICE GREENVILLE COUNTY, S. C. IN PLAT BOOK 7 C AT PAGE 4; AND THAT THE PROPERTY LINES, WALLS, AND BUILDINGS ARE SHOWN HEREON, AND THAT THE WALLS AND BUILDINGS LOCATED ON SAID LOT DO NOT ENCR OACH OR PROJECT ON ADJACENT STREETS OR PROPERTY, AND THAT NO ADJACENT WALLS OR BUILDINGS ENCR OACH OR PROJECT ON SAID PREMISES, AND NO POWER LINES CROSS THIS PROPERTY EXCEPT AS SHOWN HEREON.



"THIS IS TO CERTIFY THAT THE ERROR OF CLOSURE OF THIS SURVEY IS 1 IN 10,000, AND THE ACREAGE HAS BEEN DETERMINED BY THE D.M.D. METHOD." *[Signature]*



*[Signature]*  
 L. MONTGOMERY III  
 R. L. S. No. 4552  
 Simpsonville, S. C.

2 MAY 2 83 1279

3.0001