

FILED
GREENVILLE CO. S.C.
MAY 2 2 06 PM '83
DONNIE S. TAMMERSLEY
R.M.C.

370

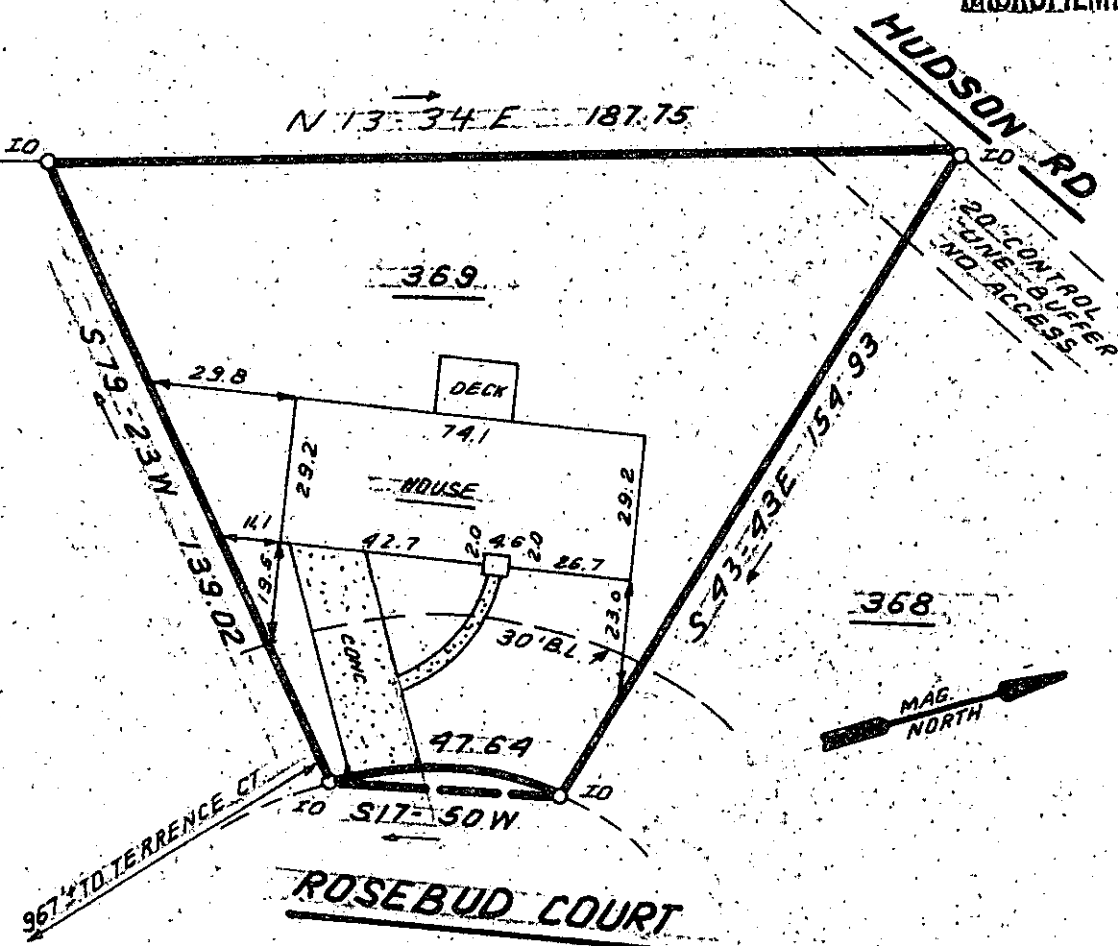

368

This is to certify that on April 26, 1983, I surveyed the property shown on this plat, known as Lot 369 on the plat of Devenger Place, Sec.15, recorded in the RMC Office of Greenville County in Plat Book 8P on page 26 and that the property lines, walls and buildings are as shown hereon; that the building located on said lot does not encroach or project on adjacent streets or property, and that no adjacent walls or buildings encroach or project on said premises; and that no utility lines cross this property except as shown hereon. This property is not located in a designated flood hazard area.

James R. Freeland
James R. Freeland PE and RLS 4781

5' drainage & utility easement along all rear and side lot lines.

9-5-21

MAY 2 1983

28720

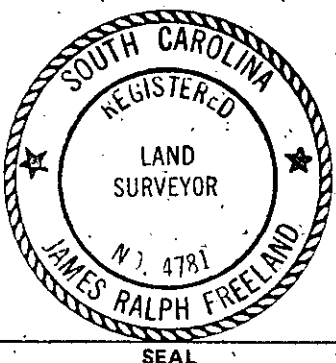

STATE OF SOUTH CAROLINA
GREENVILLE COUNTY

DEVENGER PLACE

SEC. 15, LOT 369

PROPERTY OF

DARRELL B. HERLONG

REBECCA W. HERLONG

FREELAND & ASSOCIATES
Engineers • Land Surveyors

GREENVILLE, S.C.

SURVEY J.C.

DRAWN B.R.

CHECK J.R.

SCALE 1" = 40'

DATE APRIL 26, 83

DWG. NO. 88413.00CD