

MICROFILMED

PROPERTY OF PATRICK J. O'NEILL & BONNIE H. O'NEILL

GREENVILLE, S.C.

MAY 2 10 43 AM '83

DONNIE S. TANKERSLEY R.M.C.

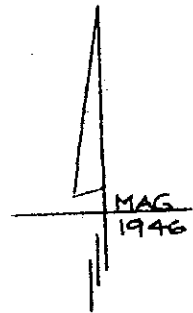
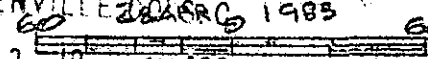

Note: Improvements on this lot are not in a flood hazard area.

SHADOW LANE

WATER & SEWER IN ST. RW

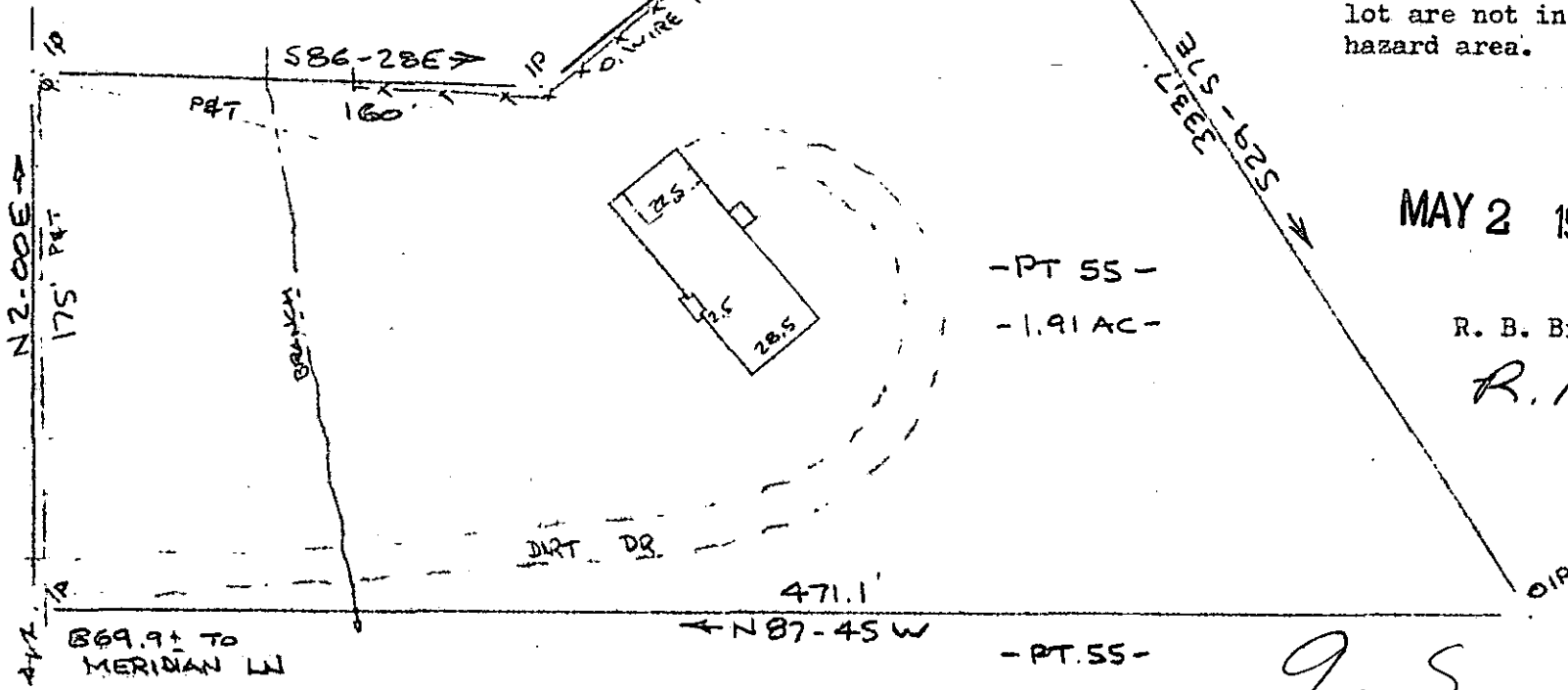

MAY 2 1983

R. B. Bruce, RLS #1952

R. B. Bruce

9-5-18

28724

This is to certify that on the 28th day of April, 1983, I surveyed the property shown on this plat, being known as part of lot 55 on plat of SUPER HIGHWAY HOMESITES and recorded in the RMC Office Greenville County, S. C., in Plat Book " P " At Page 53 and also known as PROPERTY OF PATRICK J. O'NEILL & BONNIE H. O'NEILL and recorded in Plat Book at Page ; and that the property lines, walls and buildings are as shown hereon, and that the walls and buildings located on said lot do not encroach or project on adjacent street or property, and that ~~no~~ ^{no} improvements encroach or project on said premises, and no power lines cross this property except as shown hereon.