

FILED  
GREENVILLE CO. S. C.  
APR 29 12 40 PM '83  
DONNIE S. TANKERSLEY  
R.M.C.

-27-

Note: Improvements on this lot are not in a flood hazard area.

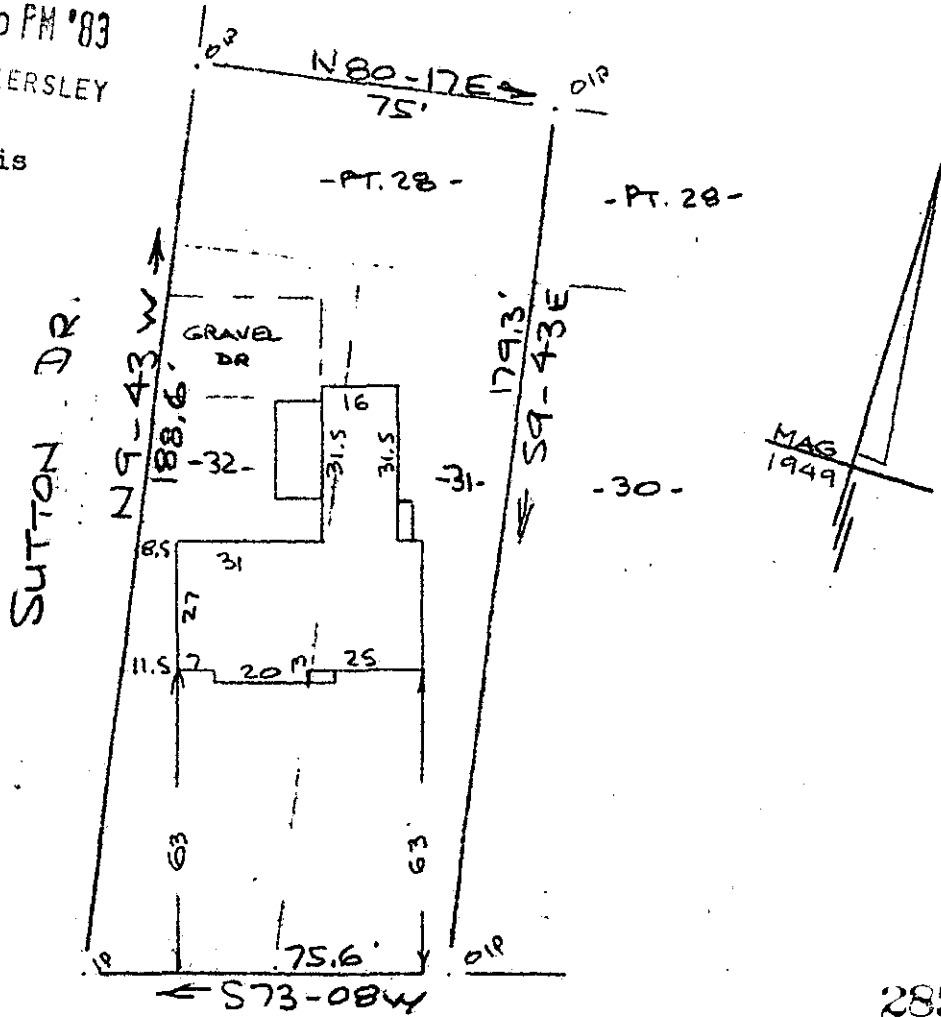

E. LEE RD.  
WATER & SEWER IN ST. R/W

✓ 9-5-7

PROPERTY OF  
MARY JO HAMBERG  
NEAR GREENVILLE, S.C.  
40' 29 APR 0 1983 40'

APR 29 1983

This is to certify that on the 29th day of April, 1983, I surveyed the property shown on this plat, being known lots 31 & 32 and part of lot 28 on plat of BUENA VISTA and recorded in the RMC Office Greenville County, S. C., in Plat Book " W " at Pages 11 & 29; and that the property lines, walls and buildings are as shown hereon, and that the walls and buildings located on said lot do not encroach or project on adjacent street or property, and that no adjacent walls or buildings encroach or project on said premises, and no power lines cross this property except as shown hereon.

*R. B. Bruce*

R. B. Bruce, RLS #1952