

MICROFILMED

FILED
GREENVILLE CO. S. C.
APR 28 12 33 PM '83
DONNIE S. TANKERSLEY
R.M.C.

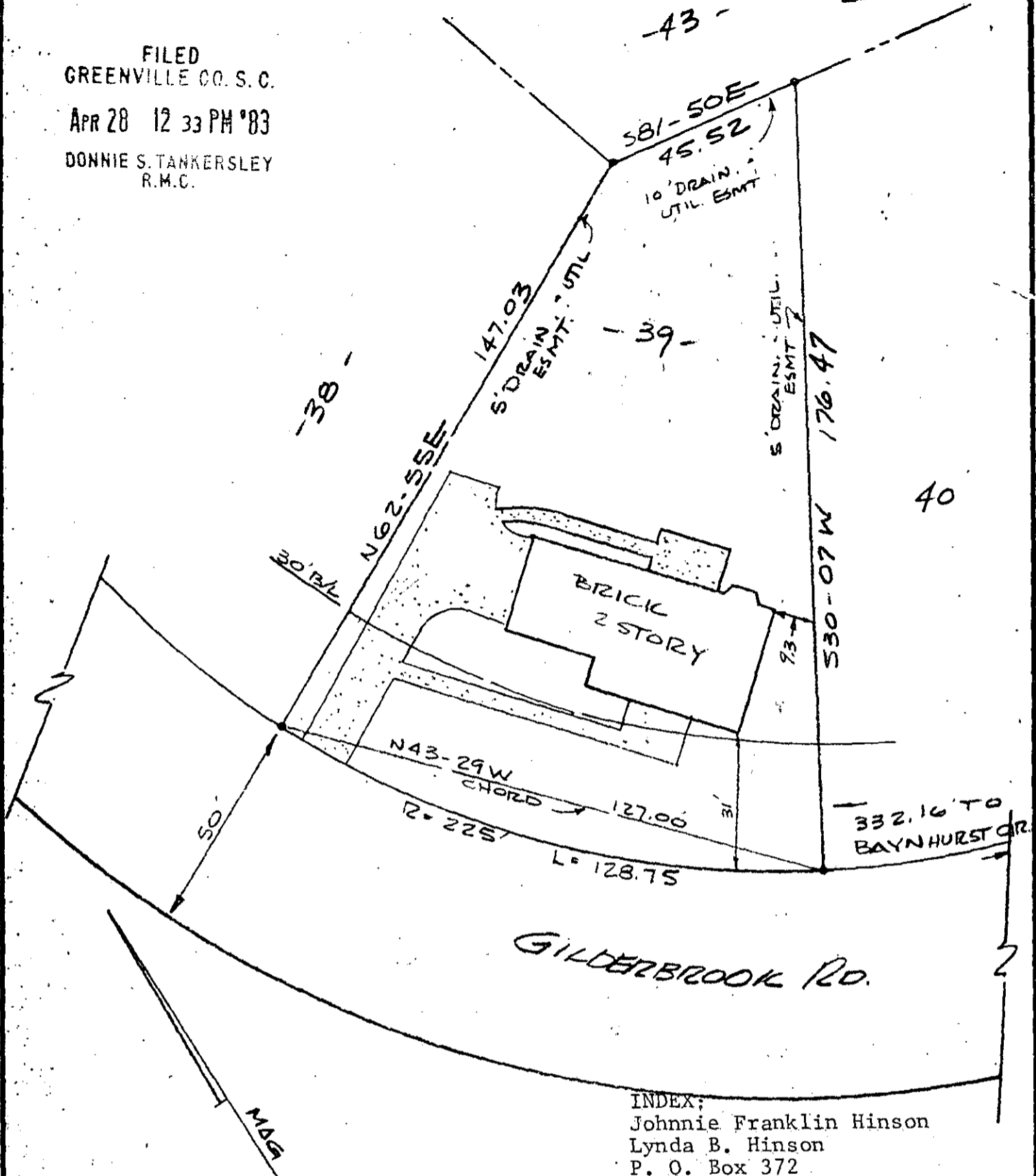

INDEX;
Johnnie Franklin Hinson
Lynda B. Hinson
P. O. Box 372
Taylors, SC 29687

- NOTES:
1. THIS DWELLING IS NOT LOCATED IN A FLOOD DISASTER AREA.
 2. PROPERTY IS SUBJECT TO ANY AND ALL RIGHTS-OF-WAY AND EASEMENTS OF RECORD.

THIS IS TO CERTIFY THAT ON THE DATE SHOWN HEREON, I DID SURVEY THE ABOVE PROPERTY, THE SAME BEING KNOWN AND DESIGNATED AS Lot No. 39 - SEC. II OF BROOKFIELD WEST. AS SHOWN BY A PLAT RECORDED IN THE CLERK OF COURTS OFFICE FOR GREENVILLE COUNTY IN PLAT BOOK 7 X AT PAGE 88. I FURTHER CERTIFY THAT THE PROPERTY LINES, STREETS, AND BUILDINGS ARE AS SHOWN ABOVE AND THAT THERE ARE NO ENCROACHMENTS EXCEPT AS SHOWN.

APR 25, 1983 9-5-1
DATE

28281

Robert R. Spearman
ROBERT R. SPEARMAN REG. L. S. NO. 3615

TITLE
SURVEY FOR
J. FRANK HINSON
LYNDA B. HINSON

LEGEND

- IRON PIN (OLD)
- IRON PIN (NEW)
- △ NAIL & CAP
- AS NOTED

GRAPHIC SCALE
15 0 30

STATE SOUTH CAROLINA COUNTY GREENVILLE
SCALE 1"=30' DATE 4/25/83 REF. NO.

ROBERT R. SPEARMAN
Registered Surveyor 3615
Post Office Box 6
Easley, South Carolina 29640
PH. 603-859-2309