

FILED
GREENVILLE S.C.
JUN 30 1 47 PM '83
DONNIE S. HARRISLEY
R.M.C.

A MORTGAGE SURVEY OF LOT-9, J.E. ESTATES-PHASE I

BABB ROAD 50' R.O.W.

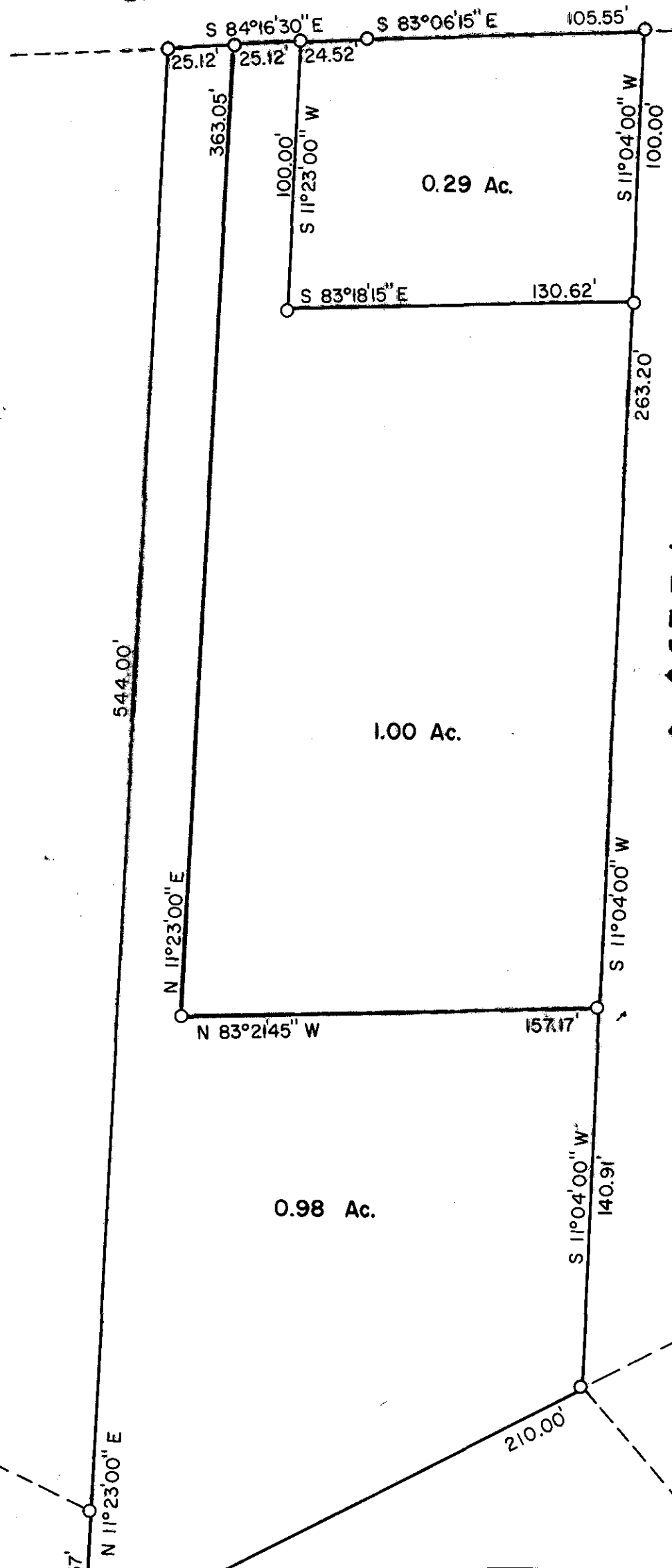

MORTGAGE PLAT

This is not a subdivision. This is a mortgage plat for financial purposes only and is not to be used to transfer property from one owner to another.

J.W. Tanner

LEGEND

- = EXISTING IRON PIN
- ⊙ = IRON PIN SET

9-R-81

Plat Filed This 30th day of June 1983
Recorded in Vol. 9-R Page 81 at 1:47 P.M.
Donnie S. Harrisley
Recorder of Deeds
Greenville County, S.C.

JUN 30 1983 35893

GREENVILLE COUNTY, S.C.
SURVEY FOR _____
DEED BOOK _____ PAGE _____
SCALE 1" = 50' DATE 4-15-83
SURVEY BY
J. R. McClure S.C. Reg. No. 9138
Route 13, Box 108
Anderson, S.C. 29624
5.0000