

A MORTGAGE SURVEY OF LOT-3, SPRINGFIELD FARMS

FILED
GREENVILLE CO. S. C.
JUN 30 1 47 PM '83
DONNIE S. TARRERSLEY
R.M.C.

1

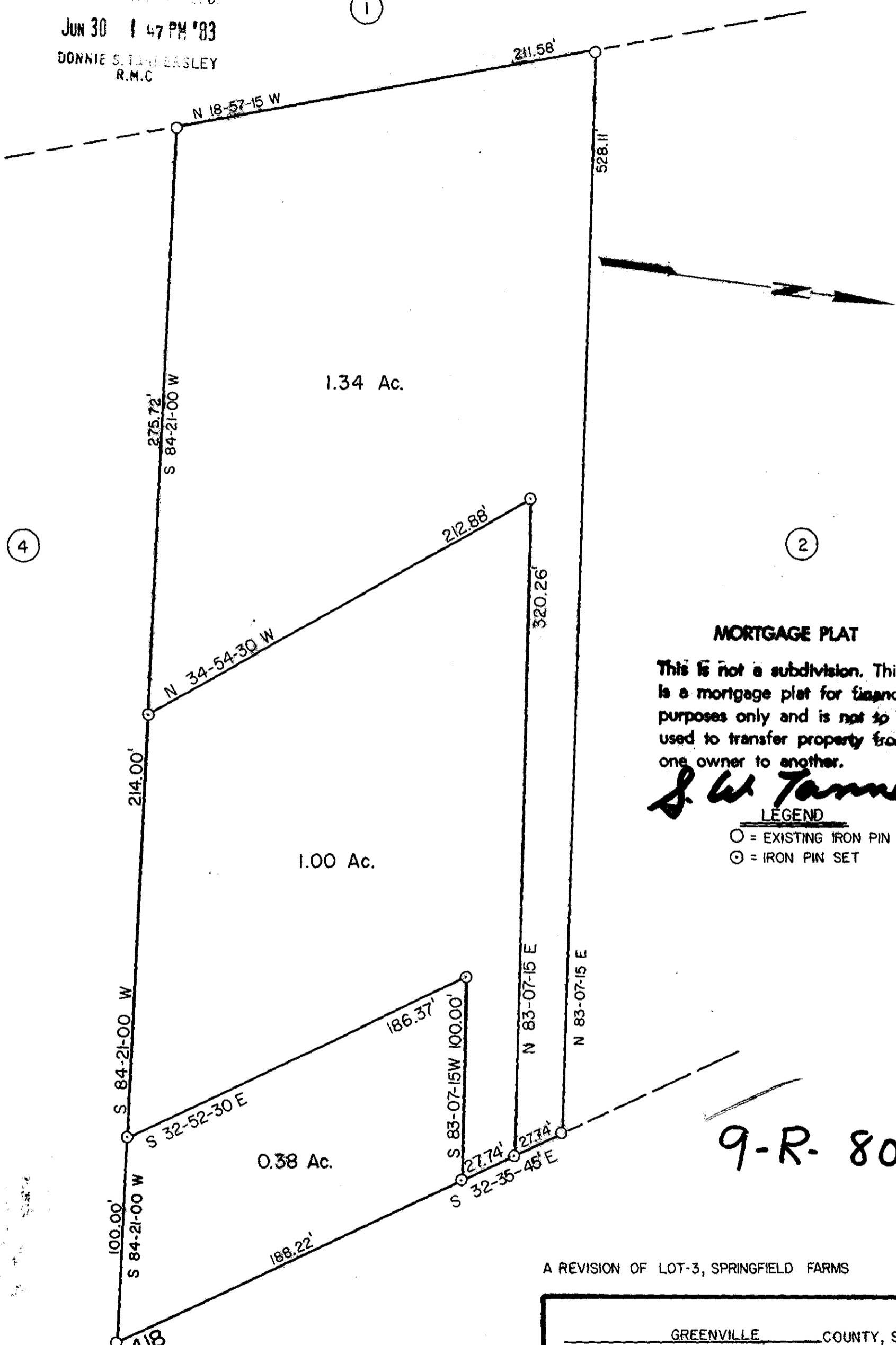

MORTGAGE PLAT

This is not a subdivision. This is a mortgage plat for financial purposes only and is not to be used to transfer property from one owner to another.

J. W. Tarrersley

LEGEND

- = EXISTING IRON PIN
- ⊙ = IRON PIN SET

9-R-80

A REVISION OF LOT-3, SPRINGFIELD FARMS

GREENVILLE COUNTY, S.C.
 SURVEY FOR _____
 DEED BOOK _____ PAGE _____
 SCALE 1" = 50' DATE 4-21-83
 SURVEY BY
 J. R. McClure S.C. Reg. No. 3438
 Route 13, Box 108
 Anderson, S. C. 29624

35894
 Plat filed This 30th day of June 1983
 and Recorded in Vol. 9-R Page 80 at 1:47 P.M.
 Donnie S. Tarrersley
 Register of Deeds Office Greenville County, S. C.