

To The Best Of My Knowledge This Structure Is Not In An Established Flood Zone.

I Hereby Certify That The Measurements As Shown Above Are Correct And There Are No Encroachments Or Projections Other Than Shown.

MICROFILMED

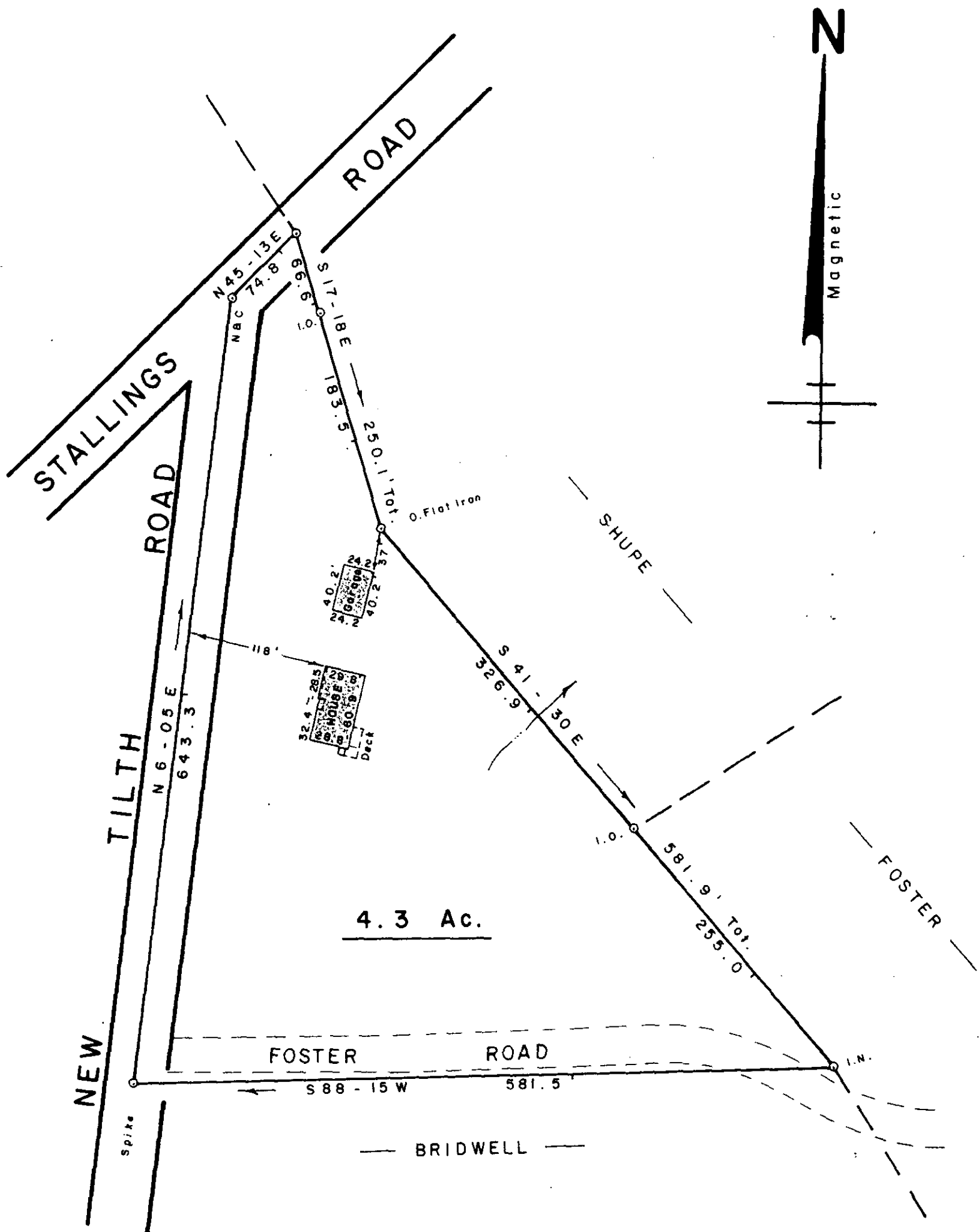

**SURVEY FOR**  
**FRANK K. BRIDWELL**  
**MARY C. BRIDWELL**  
**NEAR TAYLORS GREENVILLE CO.**  
**SOUTH CAROLINA**  
**JUNE 7, 1983**

GREENVILLE CO. S.C.  
 JUN 13 4 20 PM '83  
 DONNIE S. TARKERSLEY  
 R.M.C.

9-R-61

33748

SCALE: 1" = 100'



JUN 13 1983

"I hereby certify that the ratio of precision of the field survey is 1/5000 as shown hereon and the area was determined by MMD method of area calculation."

W. R. Williams, Jr. P.E. & L.S. No. 3979  
 JUN 13 1983  
 P.E. & L.S. No. 3979

WRW

W. R. WILLIAMS, JR.  
 ENGINEER/SURVEYOR  
 P. E. & L. S. No. 3979  
 15 S. MAIN STREET  
 TRAVELERS REST, S. C.  
 29690

F.B. 68

T28 - 1 - 12

ECTO