

FILED
GREENVILLE CO. S.C.
MAY 31 4 27 PM '83
DONNIE S. TANNERSLEY
R.M.C.

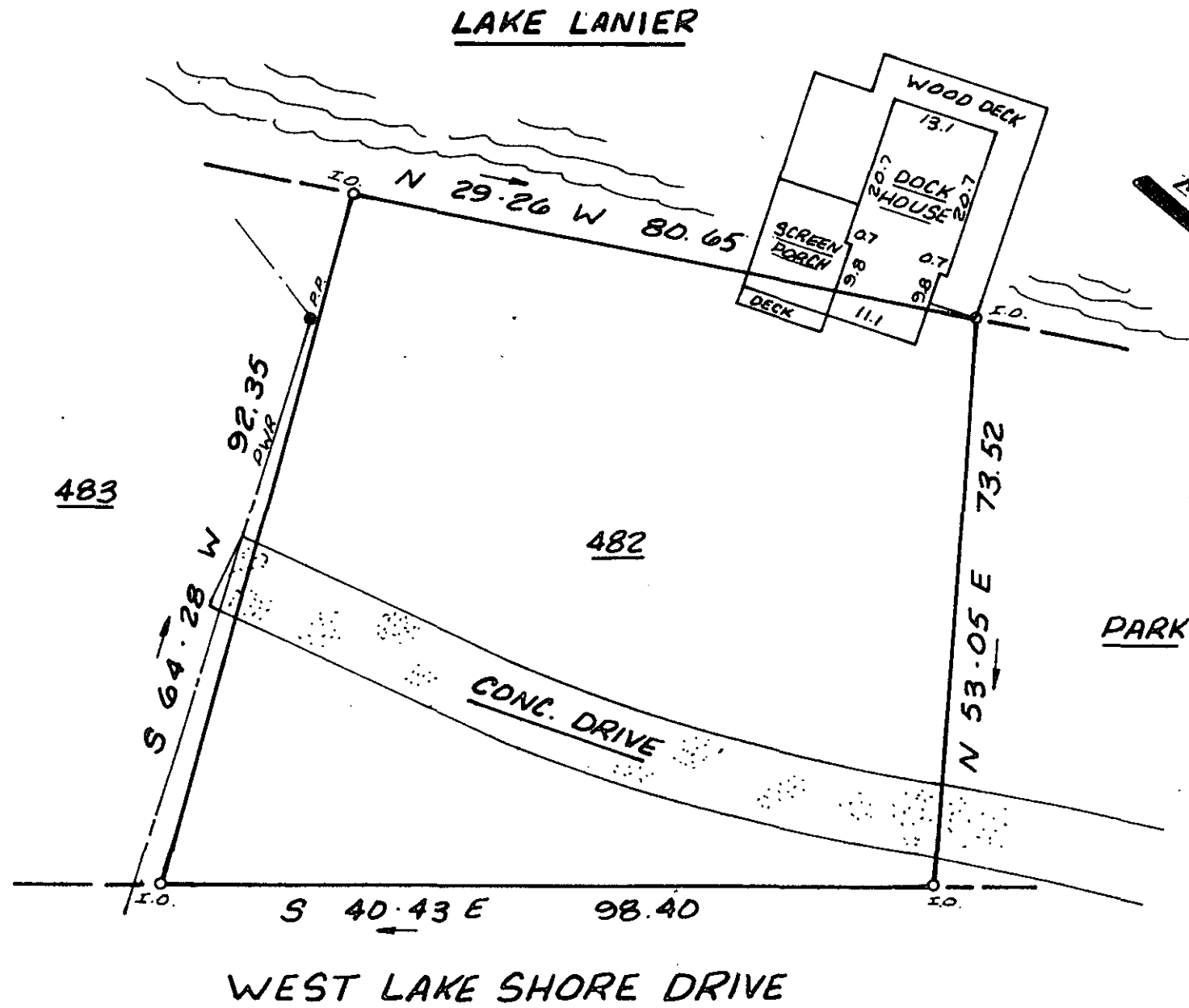

This is to certify that on May 6, 1983, I surveyed the property shown on this plat known as Lot 482 on Plat of Lake Lanier Development, recorded in the REC Office of Greenville County in Plat Book G on Page 64, and that the property lines, walls, and buildings are as shown hereon; that the building located on said lot does not encroach or project on adjacent streets or property, and that no adjacent walls or buildings encroach or project on said premises, and that no utility lines cross this property except as shown hereon.

James R. Freeland
James R. Freeland RLS & PE 4791

MAY 31 1983

9-R-44

32236

624.4-5-2

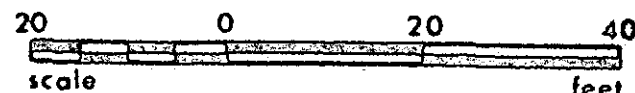

SEAL

STATE OF SOUTH CAROLINA
GREENVILLE COUNTY

LAKE LANIER
LOT 482
PROPERTY OF
KENNETH L. TUCKER
BETTY S. TUCKER

FREELAND & ASSOCIATES
Engineers • Land Surveyors

GREENVILLE, S.C.

SURVEY	FEL
DRAWN	KEG
CHECK	<i>RF</i>
SCALE	1"=20'
DATE	5-6-83
DWG. NO.	8905