

FILED
GREENVILLE CO. S. C.
MAY 24 9 28 AM '83
DONNIE S. TANKERSLEY
R.M.C.

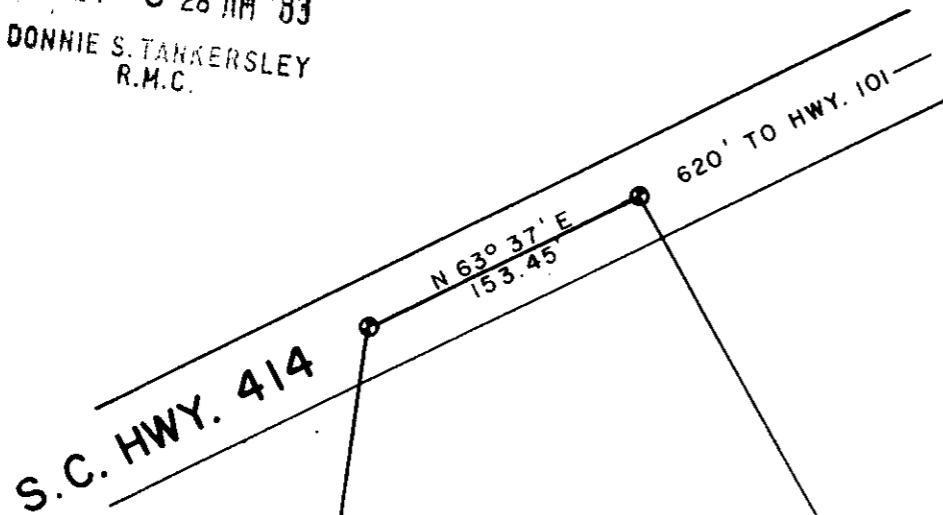

CONTAINS 3.14 AC.

HIGHLAND BAPTIST CHURCH
644.1-1-38

BALLENGER
644.1-1-36

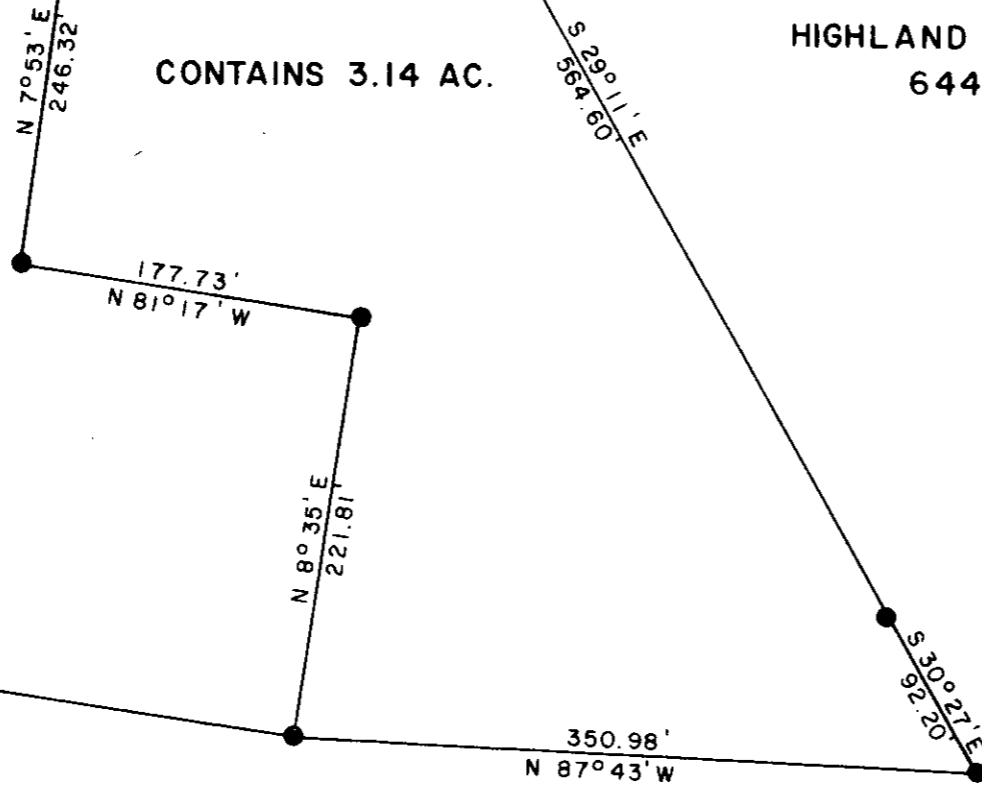

GRANTOR
644.1-1-1

MAY 24 1983

9-R-39

31362



3-17-83
DATE

LOCATION MAP

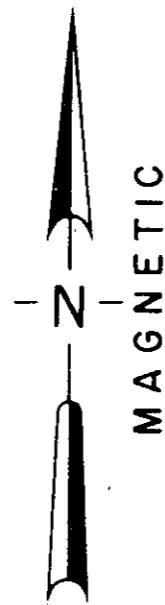
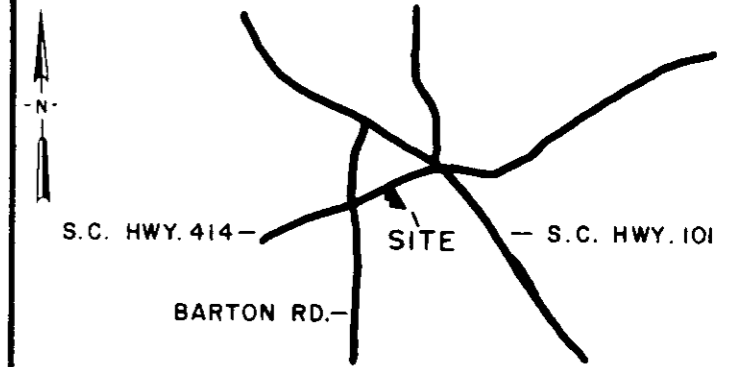

○	I.P. SET	△	STONE
●	I.P. FOUND	⊙	R.R. SPIKE
⊕	NAIL & CAP SET	◆	NAIL & CAP FOUND

I hereby certify that the ratio of precision of the field survey is 1/10,000 as shown hereon and the area was determined by the coordinate method of area calculation

I hereby certify that the measurements as shown on this plat are correct and that there are no encroachments or projections other than shown.

This property is subject to all easements, zoning ordinances and rights of way, of record or not of record, if any.

PROPERTY OF
EUGENE B. ROE

SURVEYED FOR
DIANE B. HEATH

GREENVILLE COUNTY SOUTH CAROLINA

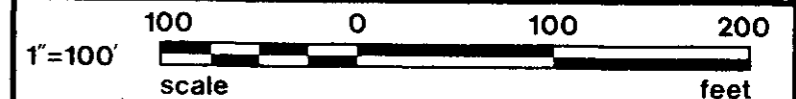

DRAWN	CHECK	DATE	JOB NO.
WCL	WCL	3-3-1983	1516

LINDSEY & ASSOCIATES INC.

HWY. 253 RT. 1, TAYLORS S.C. 29687

LAND & HYDROGRAPHIC SURVEYORS