

MICROFILMED

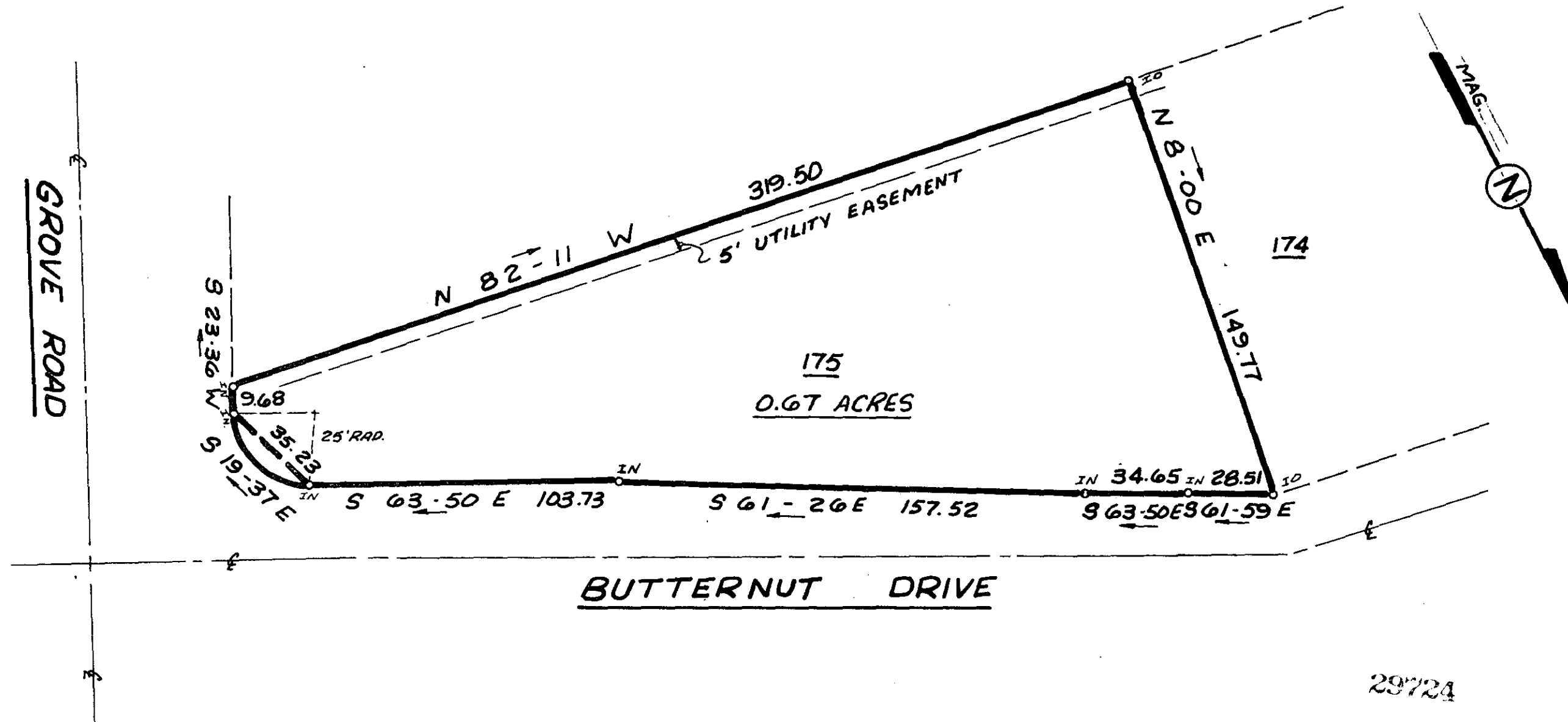

FILED  
GREENVILLE CO. S.C.  
MAY 10 4 35 PM '83  
DONNIE S. LAMKESLEY  
R.M.C.

29724

MAY 10 1983

9-R-23

This is to certify that on May 6, 1983, I surveyed the property shown on this plat, known as 175 on Plat of Chestnut Hills, recorded in the RMC Office of Greenville County in Plat Book GG on Page 34, and that the property lines, walls and buildings are as shown hereon; and that no adjacent walls or buildings encroach or project on said premises, and that no utility lines cross this property except as shown hereon. This property is not located in a designated flood hazard area.

*James R. Freeland*  
James R. Freeland RLS & PE 4781

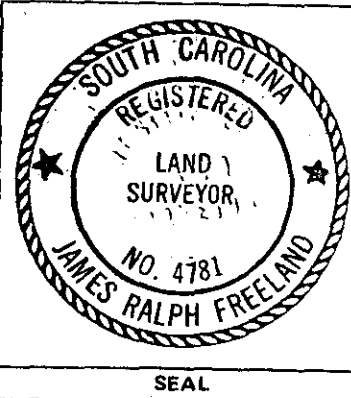

**STATE OF SOUTH CAROLINA**  
**GREENVILLE COUNTY**

**CHESTNUT HILLS**  
**LOT 175**  
**PROPERTY OF**  
**INTERNAL MEDICINE PROPERTIES**  
**GENERAL PARTNERSHIP**

FREELAND & ASSOCIATES Engineers & Land Surveyors	
GREENVILLE, S.C.	
SURVEY	LT
DRAWN	KEG
CHECK	M.C.
SCALE	1" = 40'
DATE	5-6-83
DWG. NO.	8906