

NOTES:
 1. THERE IS A 10' UTILITY AND DRAINAGE EASEMENT ALONG EACH SIDE OF ALL SIDE PROPERTY LINES, AND A 10' EASEMENT ALONG EACH SIDE OF REAR PROPERTY LINES.

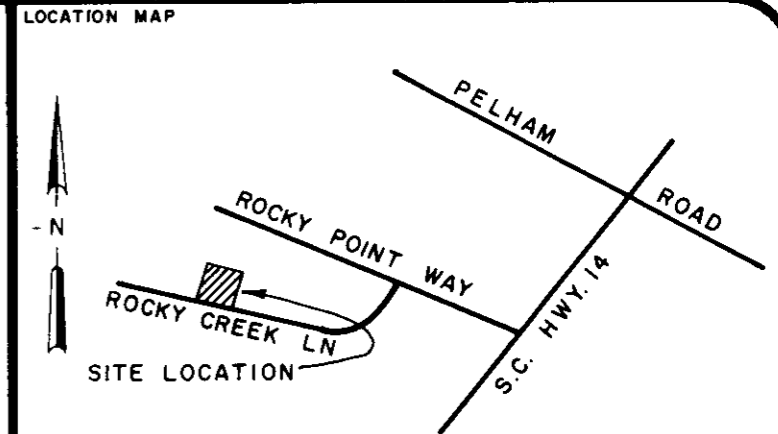
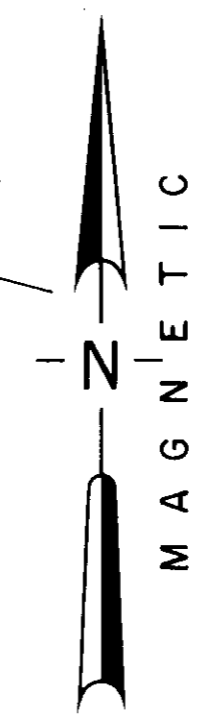
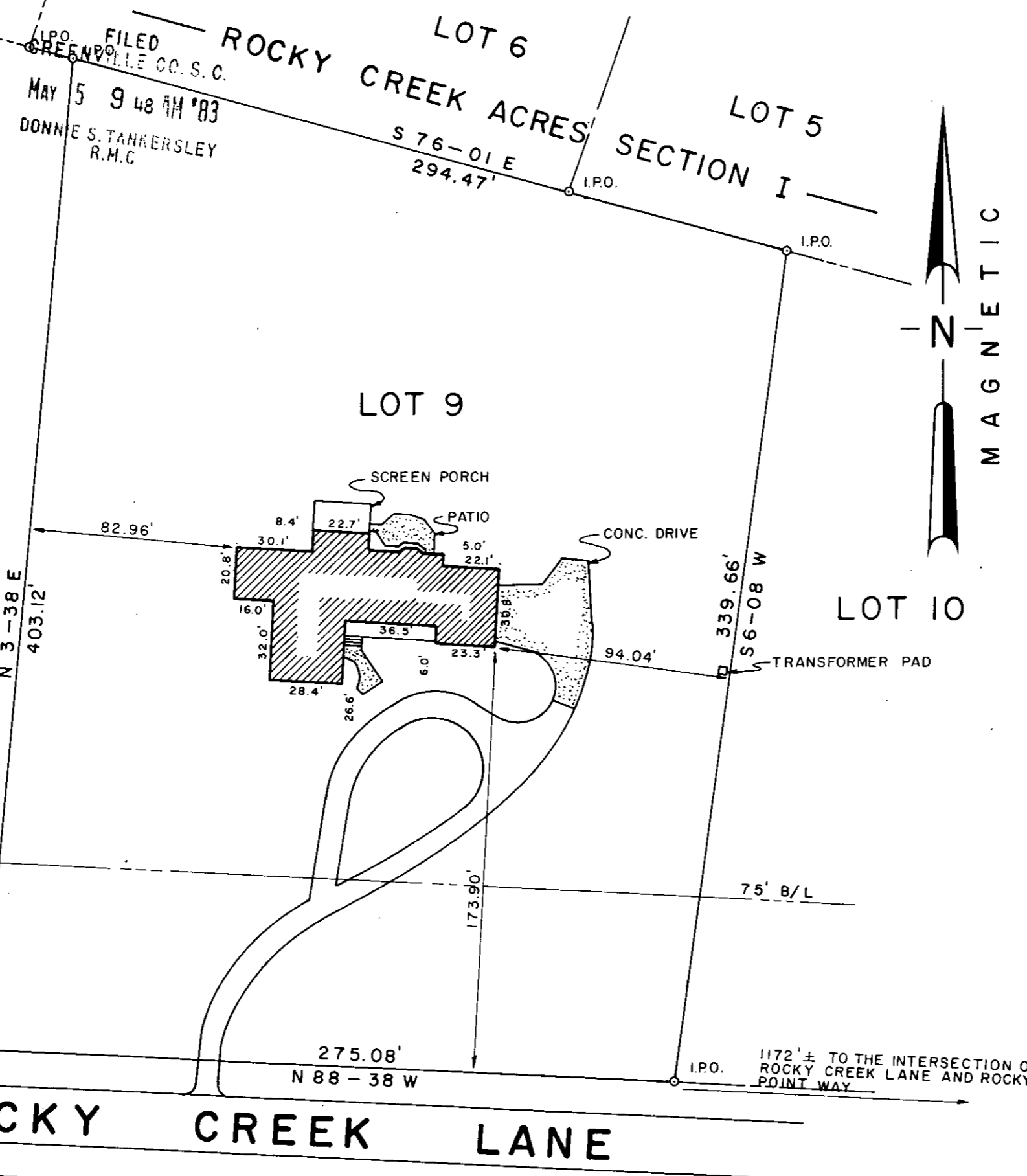

CERTIFICATION:
 1. (4) This is to certify that the bearings and distances, and or measurements, shown on this plat are correct, and that all rights of way, easements, and encroachments, obvious and apparent from field observation of the subject property at the time of the survey are as shown.
 2. (4) This is to certify that the area of the subject property shown on this plat was computed by the coordinate method of area calculation and that this is a CLASS B survey.
 3. (L) The Department of Housing and Urban Development Flood Way Data for Greenville County shows this property to be in a flood plain, () not to be in a flood plain, () location cannot be determined.
 Signature of Registered Land Surveyor: *William V. Stewart* DATE: 7-26-83 S.C. REG. NO. 7261

REFERENCES

PB 7C-32	DB 1106-259	BB 533.2-1-77
PB 7C-73	DB 1122-383	BB 533.2-1-42
PB 7C-37	DB 1128-750	BB 533.2-1-43
PB	DB 1176-112	BB 533.2-1-27

REVISIONS AND RECERTIFICATIONS

NO.	BY	DATE	DESCRIPTION	JOB NO. REFERENCE	APPROVED
1	WNS	27 APR 83	REV. SEC. NO.	83108	WNS

PROPERTY SURVEY FOR
**A. HAYDEN HAYS
 AND BRENDA H. HAYS**

LOT 9
 ROCKY CREEK ACRES SEC. II
 GREENVILLE SOUTH CAROLINA

SCALE 50 0 50 100

RESEARCH WCM	DRAWN WNS	CHECK TAG	DATE 27 APRIL 1983
FILE	FIELD WORK BY B.M. - D.B.	JOB NO. 83108	

ARBOR ENGINEERING
 P.O. BOX 263, GREENVILLE, S.C.

LANDSCAPE ARCHITECTS ENGINEERS LAND SURVEYORS

29200
 MAY 5 1983
 9-R-16