

LOCATION MAP

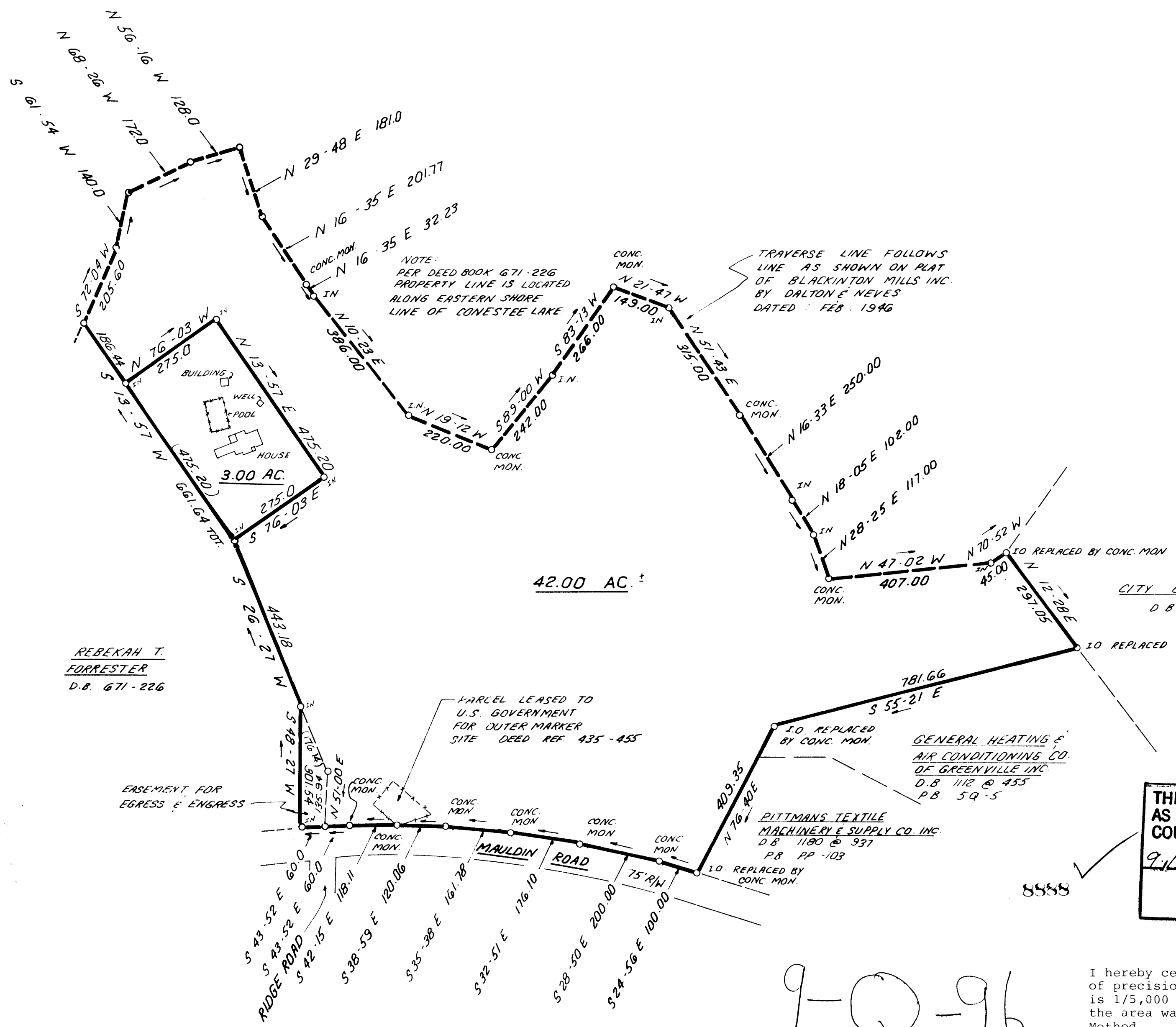
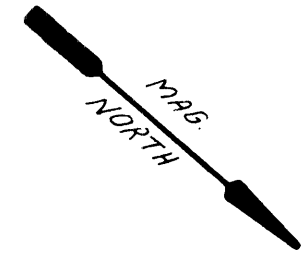

REBEKAH T. FORRESTER  
D.B. 671-226

NOTE:  
PER DEED BOOK 671-226  
PROPERTY LINE IS LOCATED  
ALONG EASTERN SHORE  
LINE OF CONESTEE LAKE

TRAVERSE LINE FOLLOWS  
LINE AS SHOWN ON PLAT  
OF BLACKINTON MILLS INC.  
BY DALTON E NEVES  
DATED: FEB. 1946

42.00 AC. ±

CITY OF GREENVILLE  
D.B. 814-239

GENERAL HEATING &  
AIR CONDITIONING CO.  
OF GREENVILLE INC.  
D.B. 1112 @ 455  
P.B. 59-5

PITTMANS TEXTILE  
MACHINERY & SUPPLY CO. INC.  
D.B. 1180 @ 937  
P.B. PP-103

PARCEL LEASED TO  
U.S. GOVERNMENT  
FOR OUTER MARKER  
SITE DEED REF. 435-455

PERMITS FOR  
EGRESS & ENGRESS

SEP 15 1983  
THIS PLAT IS NOT A SUBDIVISION  
AS DEFINED BY THE GREENVILLE  
COUNTY SUBDIVISION REGULATIONS.  
9-15-83 *James Tanner*  
Chairman, Secretary, or Director of  
Planning  
Greenville County Planning Commission

8888

9-0-96

I hereby certify that the ratio  
of precision of the field survey  
is 1/5,000 as shown hereon and  
the area was determined by DMD  
Method.  
*James R. Freeland*  
James R. Freeland RLS & PE 4781

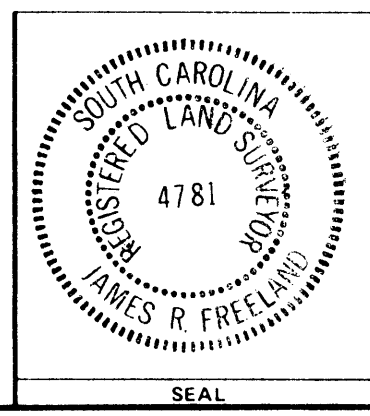

STATE OF SOUTH CAROLINA  
GREENVILLE COUNTY  
  
SURVEY FOR  
THE  
CITY OF GREENVILLE

FREELAND & ASSOCIATES Engineers & Land Surveyors GREENVILLE, SC
SURVEY F.E.L.
DRAWN K.E.G.
CHECK J.R.
SCALE 1" = 200'
DATE 7-29-83
DWG. NO. 9613

FILED  
GREENVILLE, S.C.  
SEP 15 11 02 AM '83  
DONNIE S. HANCOCK  
RECORDER