

FILED  
GREENVILLE, S.C.  
SEP 12 1 41 PM '83  
DONNIE S. TAPPERSLEY  
R.M.C.

J.B.J. PROPERTIES  
TRUNK SEWER  
DONKLE DRIVE  
GREENVILLE, S.C.  
MAY 11, 1983

FILED  
GREENVILLE, S.C.  
SEP 12 1 41 PM '83  
DONNIE S. TAPPERSLEY  
R.M.C.

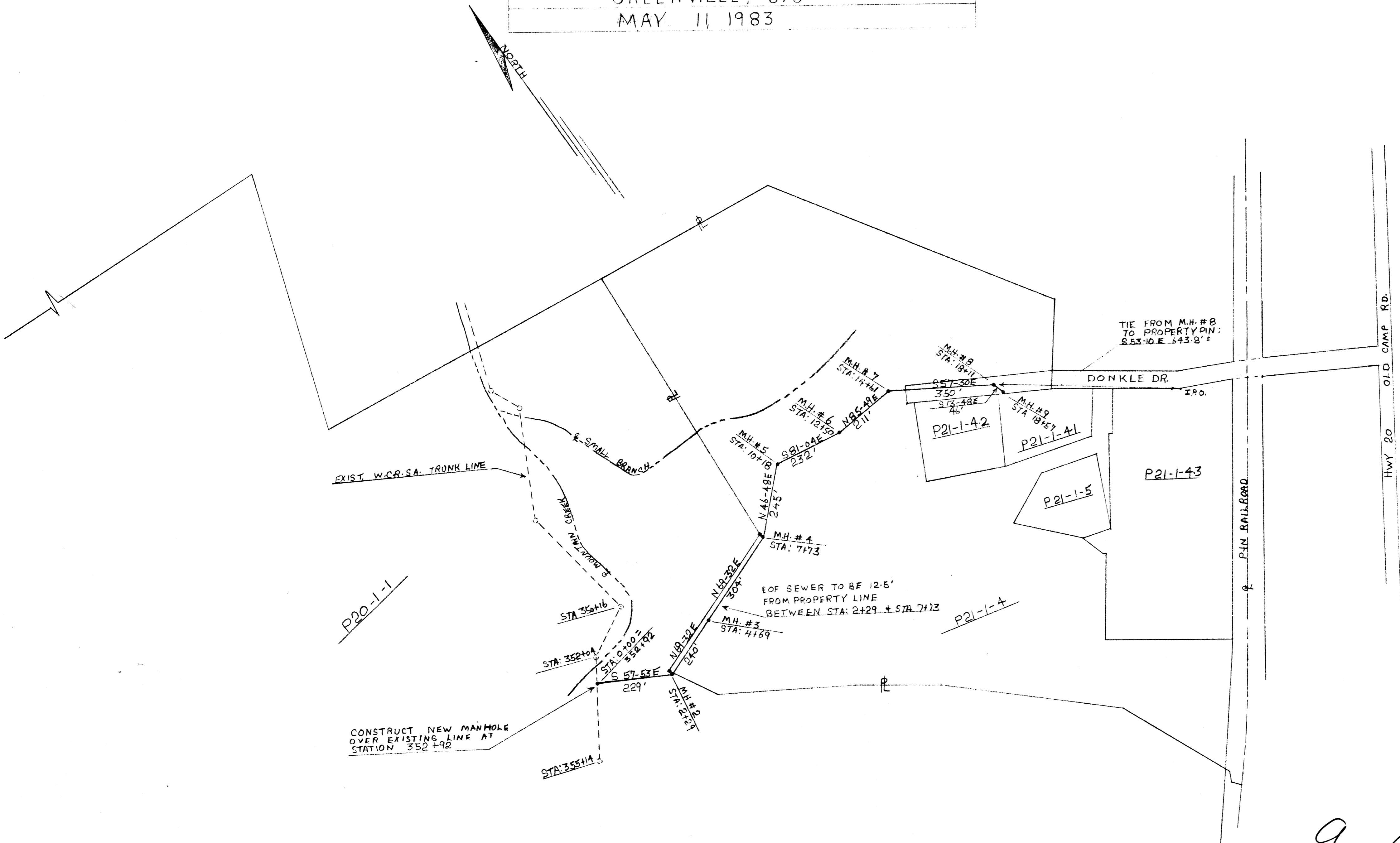

P20-1-1

CONSTRUCT NEW MANHOLE OVER EXISTING LINE AT STATION 352+92

8139

9-Q-91

NOTE:

CONSTRUCTION R/W TO BE 20' EACH DIRECTION FROM E OF SEWERLINE  
PERMANANT R/W TO BE 12.5' EACH DIRECTION FROM E OF SEWER LINE.

8138

9-Q-92



KIRKLAND AND McCARSON INC.  
P.O. BOX 8759  
GREENVILLE, S.C. 29604