

FILED  
 GREENVILLE CO. S.C.  
 AUG 12 4 18 PM '83  
 DONNIE S. TOLSONLEY  
 R.M.C.

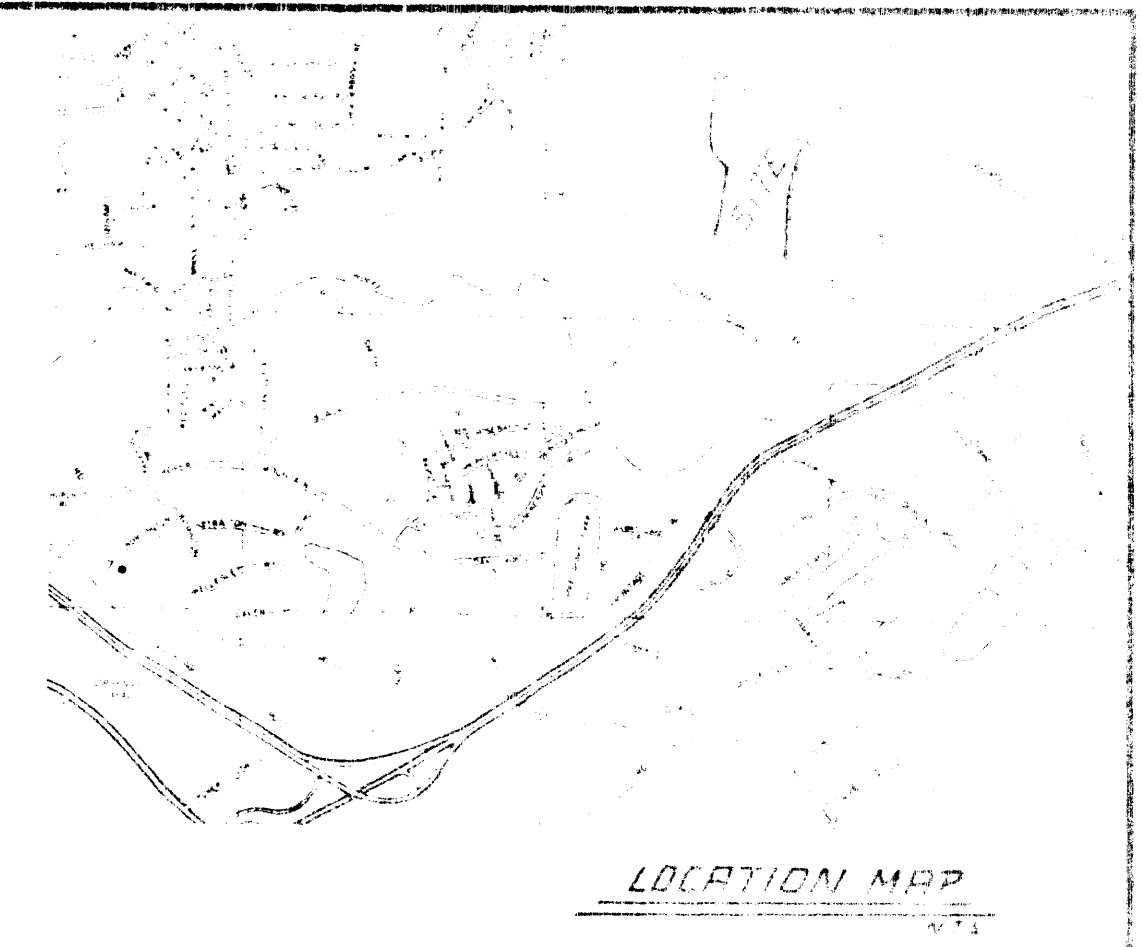

9-Q-73  
 AUG 12 1983

THIS PLAT IS NOT A SUBDIVISION AS DEFINED BY THE GREENVILLE COUNTY SUBDIVISION REGULATIONS.  
 8/10/83 *Stephen L. James*  
 Chairman, Secretary, or Director of Planning  
 Greenville County Planning Commission

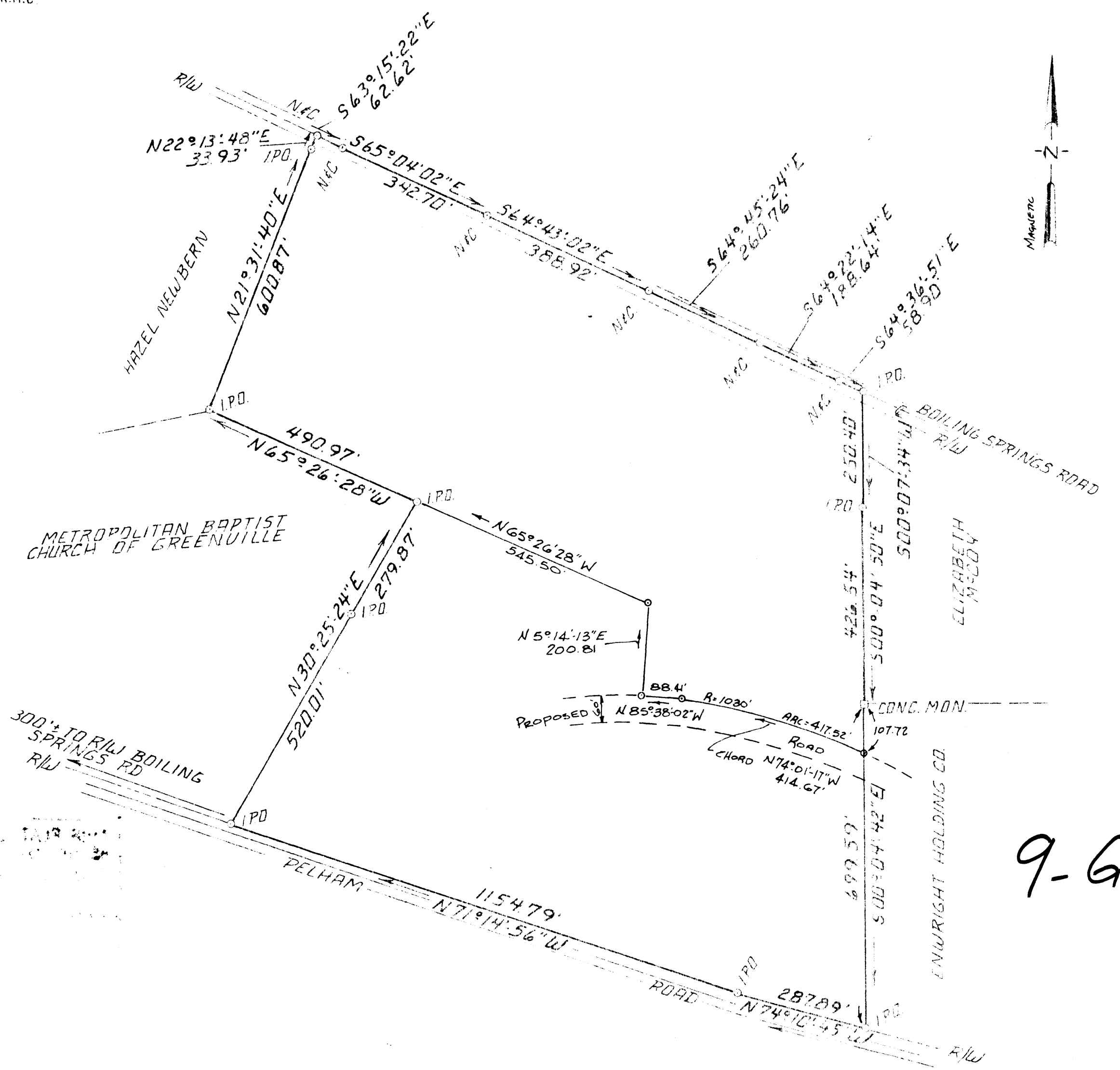
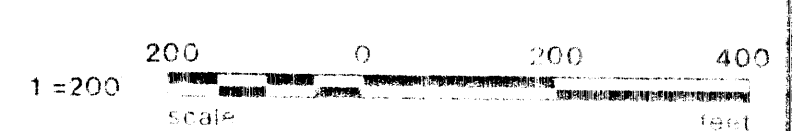

I HEREBY CERTIFY THAT TO THE BEST OF MY KNOWLEDGE THE RATIO OF PRECISION OF THE FIELD SURVEY IS 1/6,000 AS SHOWN HEREON, AND THE AREA WAS DETERMINED BY D.M.D. METHOD OF AREA CALCULATION  
*Paul M. Amick* 4032  
 SURVEYOR'S SIGNATURE SC REG. NO.

REV	DATE	BY	DESCRIPTION	APP
1	7-28-83	T.M.A.	ADD DIVISION LINE AND Proposed ROAD LINE COMPUTED.	
2	9-10-80	RS	FOR REVIEW	jme

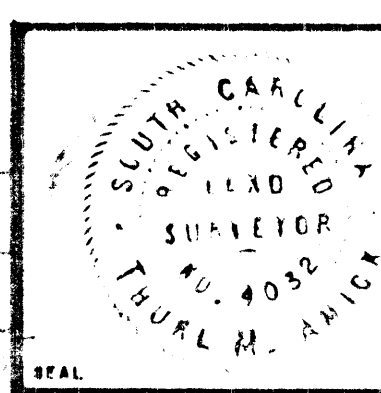

SURVEY FOR  
**ENWRIGHT HOLDING CO.**  
 BEATTIE TRACT PELHAM ROAD  
 GREENVILLE COUNTY SOUTH CAROLINA

enwright associates, inc.  
 engineers planners surveyors  
 GREENVILLE, SOUTH CAROLINA

DATE: 9/10/80  
 SCALE: AS SHOWN  
 DRAWN: T.M.A.  
 DESIGN: T.M.A.  
 CHECK: T.M.A.  
 FILE: T.M.A.  
 RETIRED: T.M.A.

PROJECT NO. 80563-00-1-00

MICROFILMED