

FILED
 GREENVILLE CO. S.C.
 AUG 2 3 34 PM '83
 DONNIE S. TARRAKSLEY
 R.M.C.

PLAT: ARNOLD E. EMORY
 BY SAM T. MARLOW 4-3-1980.

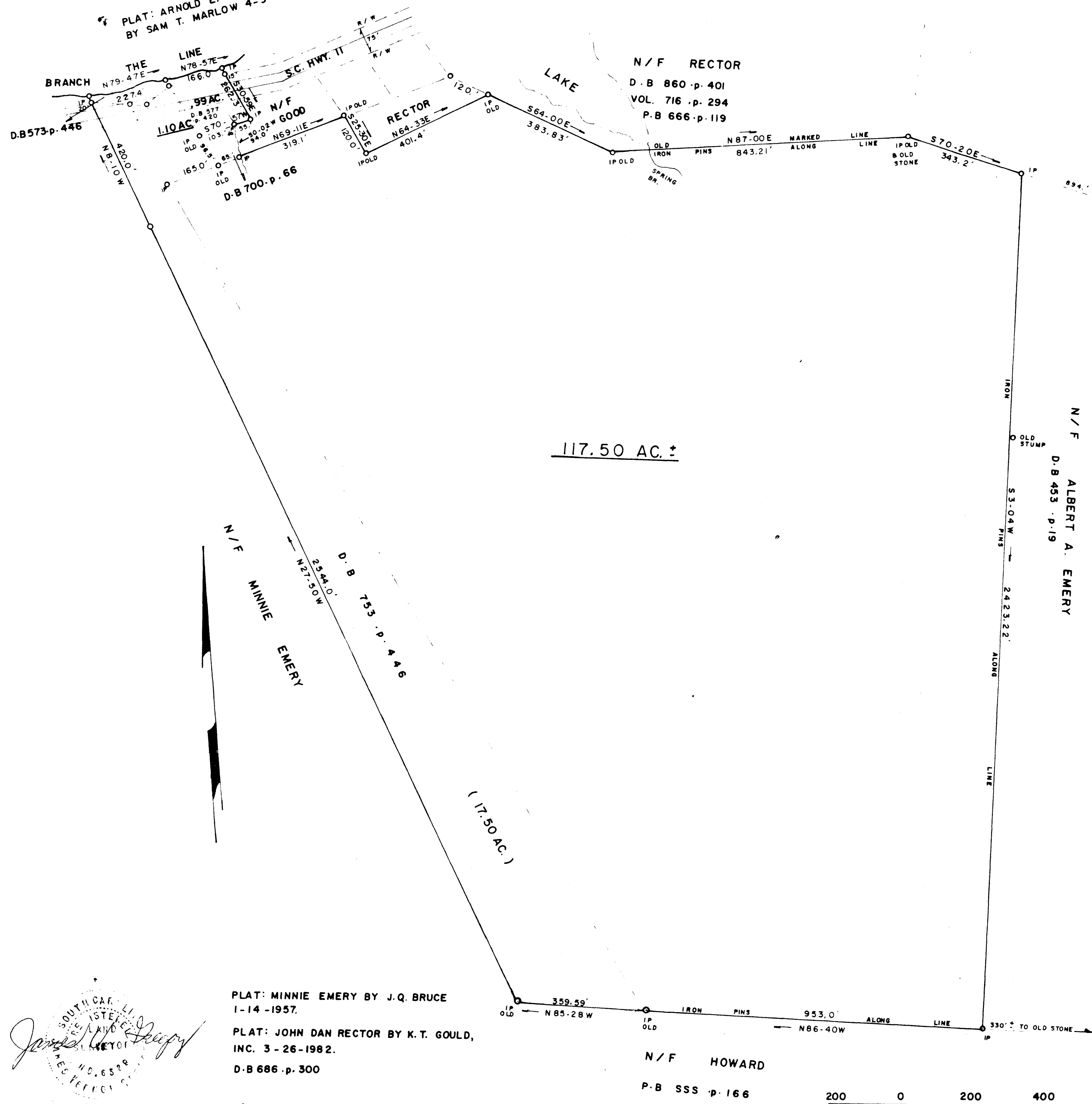

NOTE: THIS PROPERTY IS SUBJECT
 TO HWY. R/W.

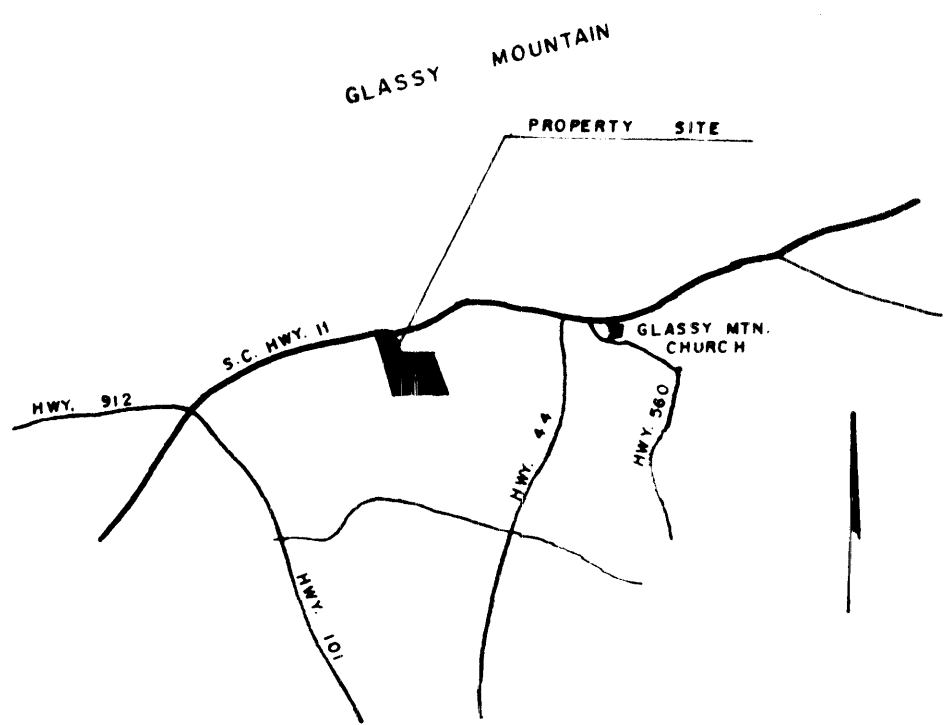

3901
 9-Q-65 ✓

PARTIAL SURVEY FOR:	
ARNOLD E. EMERY & PAULINE H. EMERY	
DATE: JULY 26, 1982	LOCATION:
SCALE: 1" = 200'	NEAR GLASSY MTN. BAPTIST CHURCH
GREENVILLE COUNTY, S. C.	
JAMES V. GREGORY, R.L.S. RT. 3 - CAMPOBELLO, S.C. 041	BLK. MAP: 645.1-1-12 E. C. : 1 / 4500'

PLAT: MINNIE EMERY BY J.Q. BRUCE
 1-14-1957.
 PLAT: JOHN DAN RECTOR BY K.T. GOULD,
 INC. 3-26-1982.
 D.B 686 .p. 300

N/F HOWARD
 P.B SSS .p. 166



James V. Gregory
 SOUTH CAR. LAND SURVEYOR
 STATE OF S.C.
 NO. 6529
 1982

TAX MAP# 645.1-1-12