

MICROFILMED

5.00' D

009

JUL 26 83

# PROPERTY OF LAWRENCE DONALD SHERER, JR.

GREENVILLE, S. C.

Scale 1" = 100' June, 1981

DALTON & NEVES CO., ENGINEERS

121 MANLY STREET

GREENVILLE, S. C.

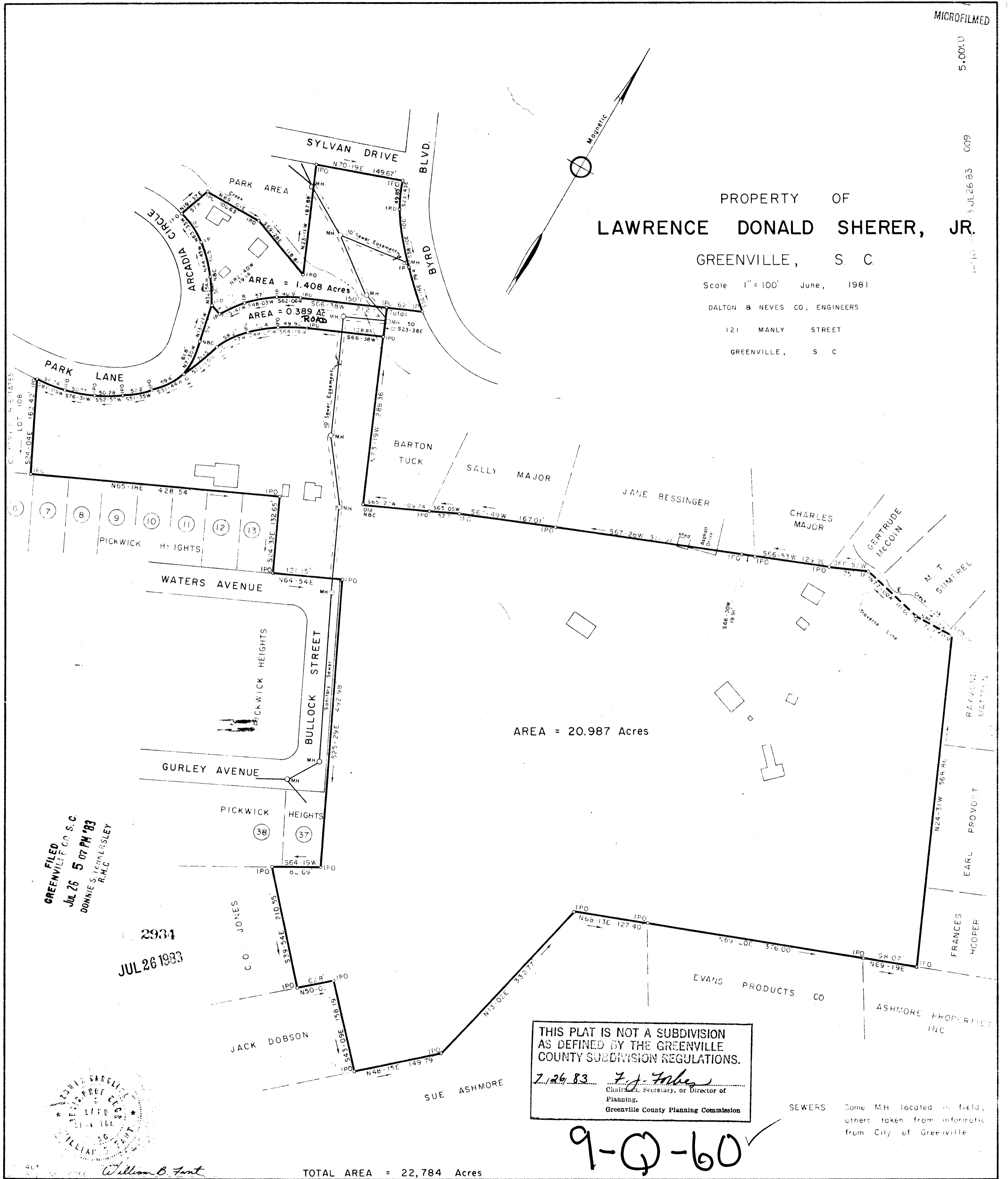

AREA = 20.987 Acres

FILED  
GREENVILLE CO. S.C.  
JUL 26 5 07 PM '83  
DONNIE S. SCHMERSLEY  
R.M.C.

2934  
JUL 26 1983

THIS PLAT IS NOT A SUBDIVISION  
AS DEFINED BY THE GREENVILLE  
COUNTY SUBDIVISION REGULATIONS.  
7/26/83 *F. J. Forbes*  
Chairman, Secretary, or Director of  
Planning.  
Greenville County Planning Commission

SEWERS: Some M.H. located in field,  
others taken from information  
from City of Greenville

9-Q-60



*William B. Fant*

TOTAL AREA = 22,784 Acres