

FILED
GREENVILLE CO. S. C.
JUL 18 2 56 PM '83
DONNIE S. TAKKERSLEY
R.M.C.

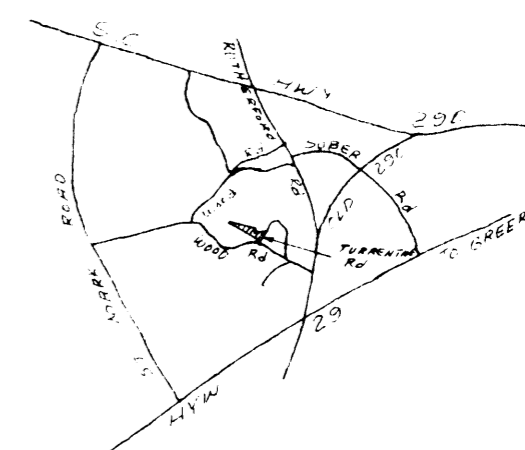

LOCATIONAL MAP

JOHN C. & CATHERINE FOWLER
T 9 S-1-13
PLAT BK SGG-532533

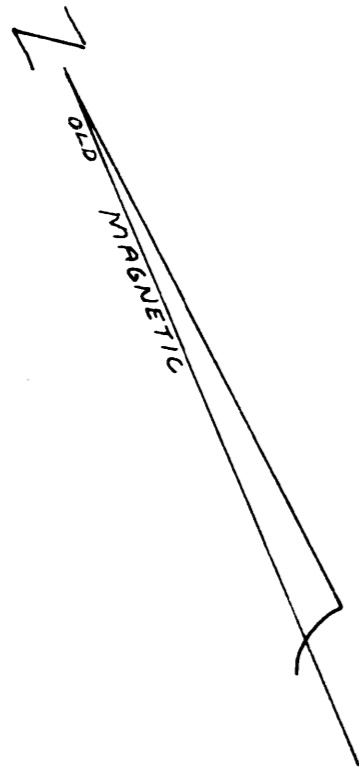
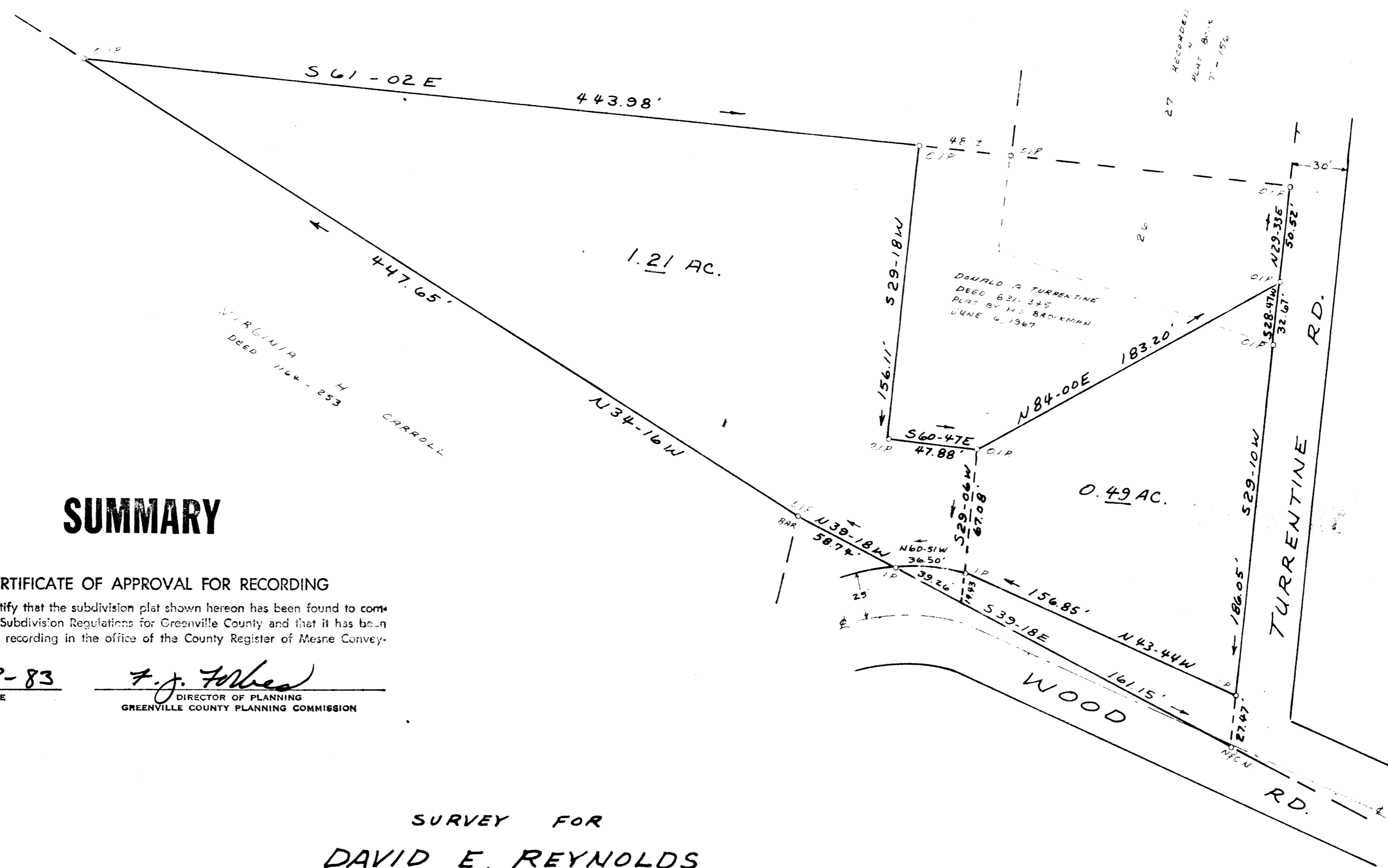

SUMMARY

CERTIFICATE OF APPROVAL FOR RECORDING

"I hereby certify that the subdivision plat shown hereon has been found to comply with the Subdivision Regulations for Greenville County and that it has been approved for recording in the office of the County Register of Meane Conveyance."

7-18-83
DATE

F. J. Forbes
DIRECTOR OF PLANNING
GREENVILLE COUNTY PLANNING COMMISSION

SURVEY FOR
DAVID E. REYNOLDS
AND
LINDA K. REYNOLDS
NEAR TAYLORS GREENVILLE CO., SC.
SCALE 1" = 50' MAY 9, 1981

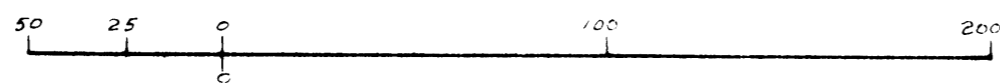

REF: REMAINING TO BE SET NO. 4 OF
THE ROBERT MILLER EST RECORDED IN
PLAT BK 00-248120.
BOOK BK T 9 S-1-1

9-2-51

1985

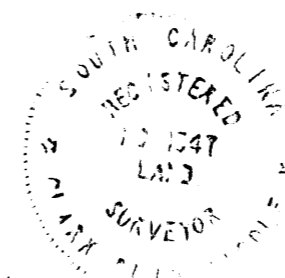

C. O. Riddle
C. O. RIDDLE RLS #1347 GREENVILLE, SC.

I CERTIFY THAT THE RATIO OF PRECISION
OF THE FIELD SURVEY IS 1/5000+ AND THAT
THE AREA WAS COMPUTED BY DMD METHOD.

DATA -- 101883 1489

5.0001

F.B. D-83

MICROFILMED