

MICROFILMED

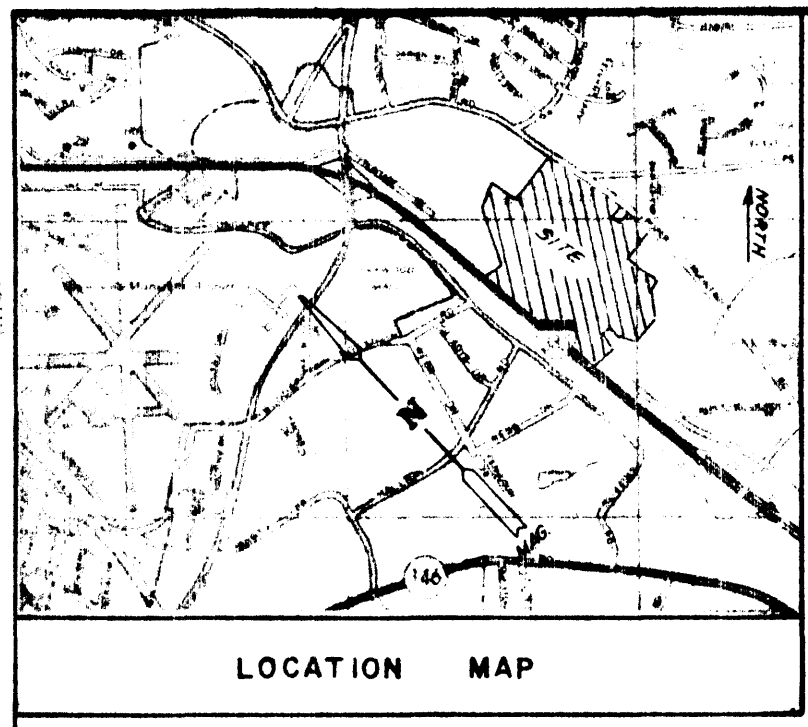

FILED GREENVILLE S.C. JUL 8 10 40 AM '83 DONNE R. HANLEY R.L.S.

MICROFILMED

DETAIL - 1"

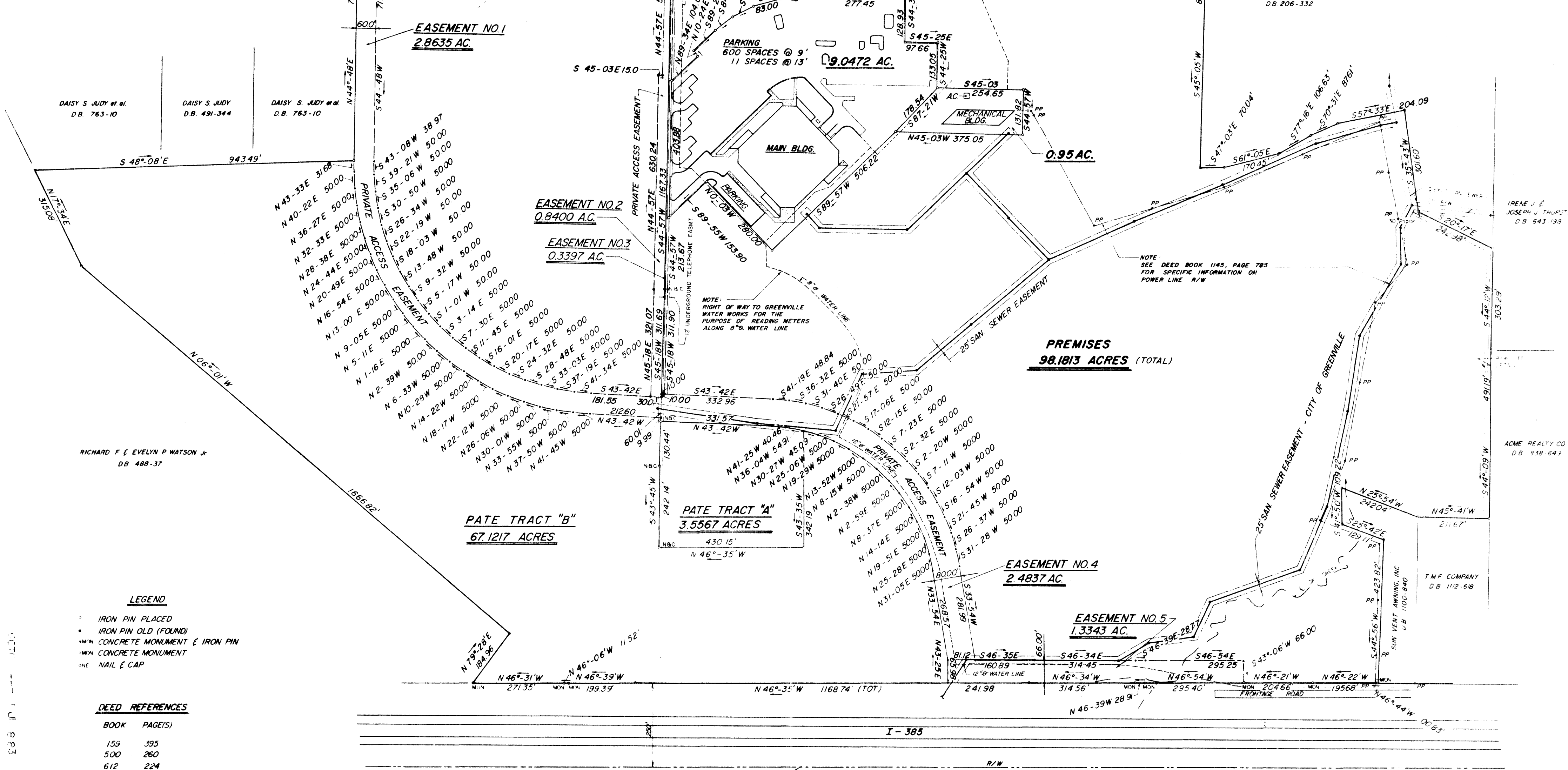

LOCATION MAP

DAISY S. JUDY et al. D.B. 763-10
DAISY S. JUDY D.B. 491-344
DAISY S. JUDY et al. D.B. 763-10

RICHARD F. & EVELYN P. WATSON JR. D.B. 488-37

LEGEND
IRON PIN PLACED
IRON PIN OLD (FOUND)
CONCRETE MONUMENT & IRON PIN
CONCRETE MONUMENT
NAIL & CAP

DEED REFERENCES table with columns for BOOK and PAGE(S)

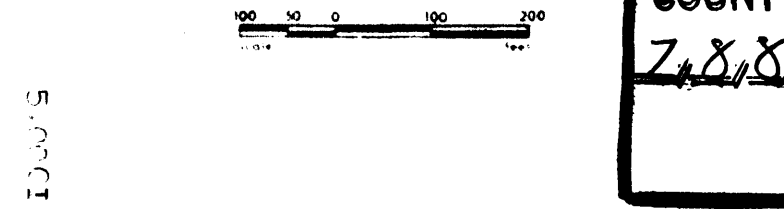

THIS PLAT IS NOT A SUBDIVISION AS DEFINED BY THE GREENVILLE COUNTY SUBDIVISION REGULATIONS. 7.8.83 [Signature]

SURVEY CERTIFICATION
I certify that on March 21, 1983, I surveyed the property shown on this plat. All improvements are within the property lines and no restrictive building lines are violated; and that there are 600 parking spaces at 9' and 11 parking spaces for the handicapped at 13'. This property is not located in a designated flood hazard area.
James R. Freeland R.L.S. and P.E. 4187

9-Q-46 JUL 8 1983

REVISED JUNE 28, 1983

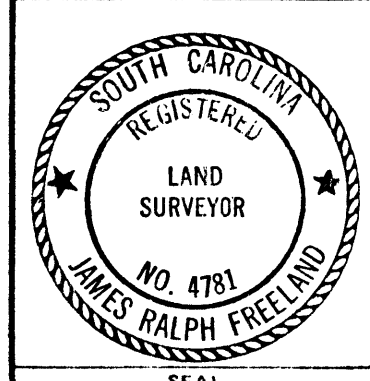

STATE OF SOUTH CAROLINA GREENVILLE COUNTY

SURVEY FOR J.E. SIRRINE COMPANY

Table with columns for SURVEY F.E.L., DRAWN B.R., CHECK, SCALE 1"=200', DATE MARCH 21 83, DWG NO. 8619 (2)

FREELAND & ASSOCIATES Engineers & Land Surveyors

GREENVILLE, S.C.