

FILED
 GREENVILLE CO. S.C.
 JUN 30 4 46 PM '83
 DONNE S. T. WINSLEY
 R.M.C.

NOW OR FORMERLY
 - MANN -

NOW OR FORMERLY
 - MANN -

- MANN -

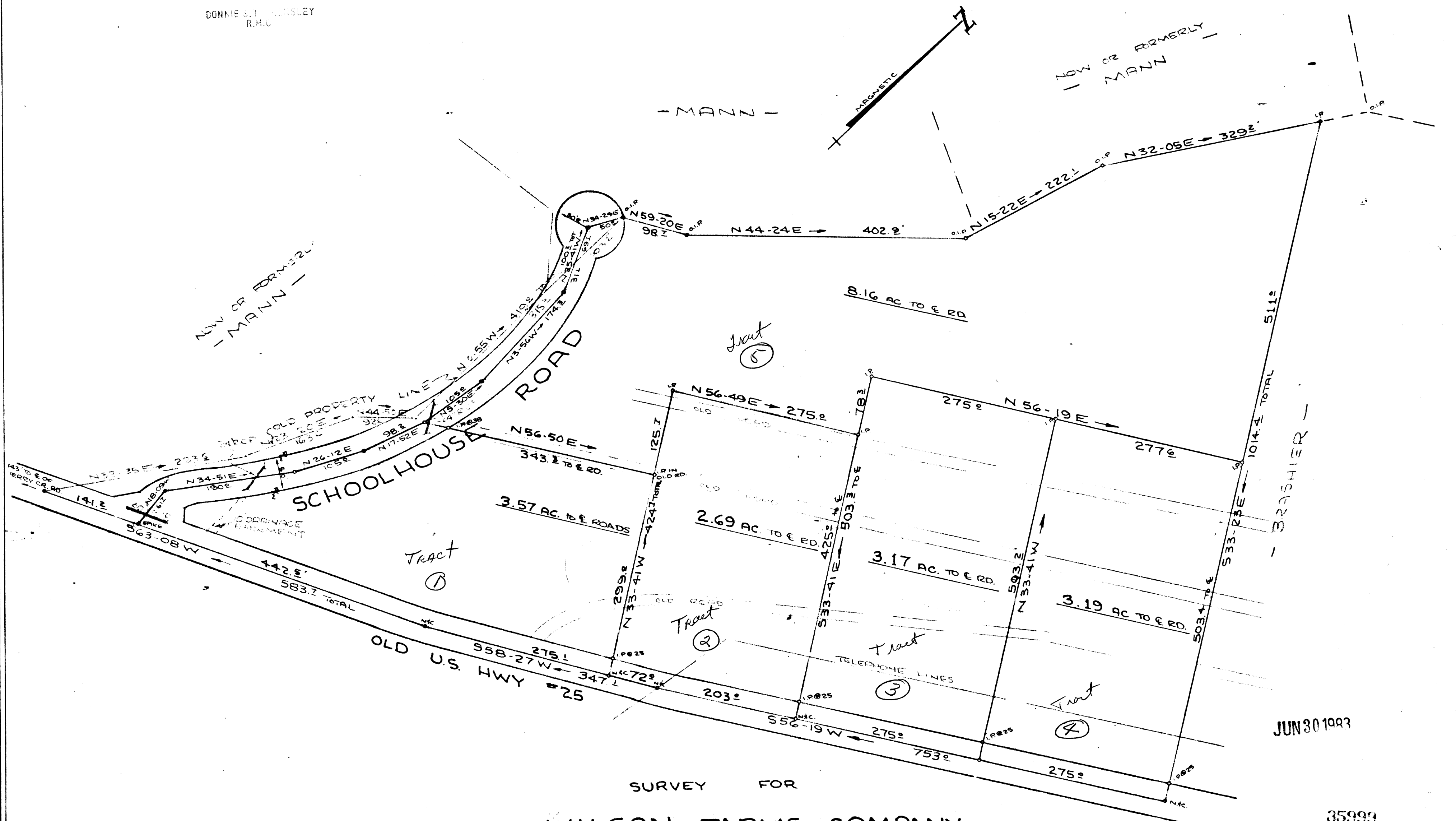
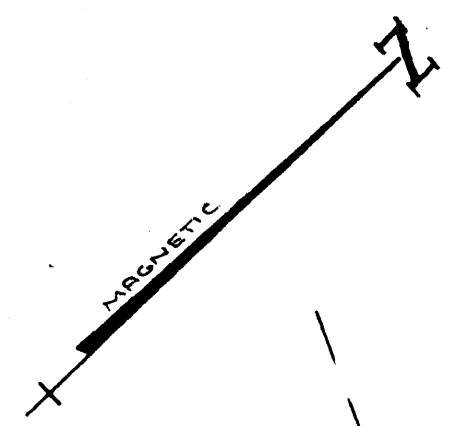

SURVEY FOR

WILSON FARMS COMPANY

NEAR TERRY CREEK GREENVILLE COUNTY

SOUTH CAROLINA
 OCTOBER 1978
 REVISED FEB 1980

JUN 30 1983

35999

9-A-43

This plot is not within the limits of the Greenville County Subdivision Regulation Jurisdiction and therefore recordation approval by the Greenville County Planning Commission is not required.

6-30-83 *F.J. Wilson*
 Greenville County Planning Commission



W.P. Williams, Jr. PE./LS.#3979
 13 S MAIN ST.
 TRAVELERS REST, S.C.

663.2 - 1. PT. 9.5

FB 28

SCALE 1"=100'

MICROFILMED