

FILED
GREENVILLE S.C.
JUN 22 11 22 AM '83
DONNIE S. WATKINS
R.M.C.

RICHARD J. FEENY & JAMES A. ZILLIGEN
N/F

JANE A. GRIFFITH

LEE RAMP

(0.014 AC.)

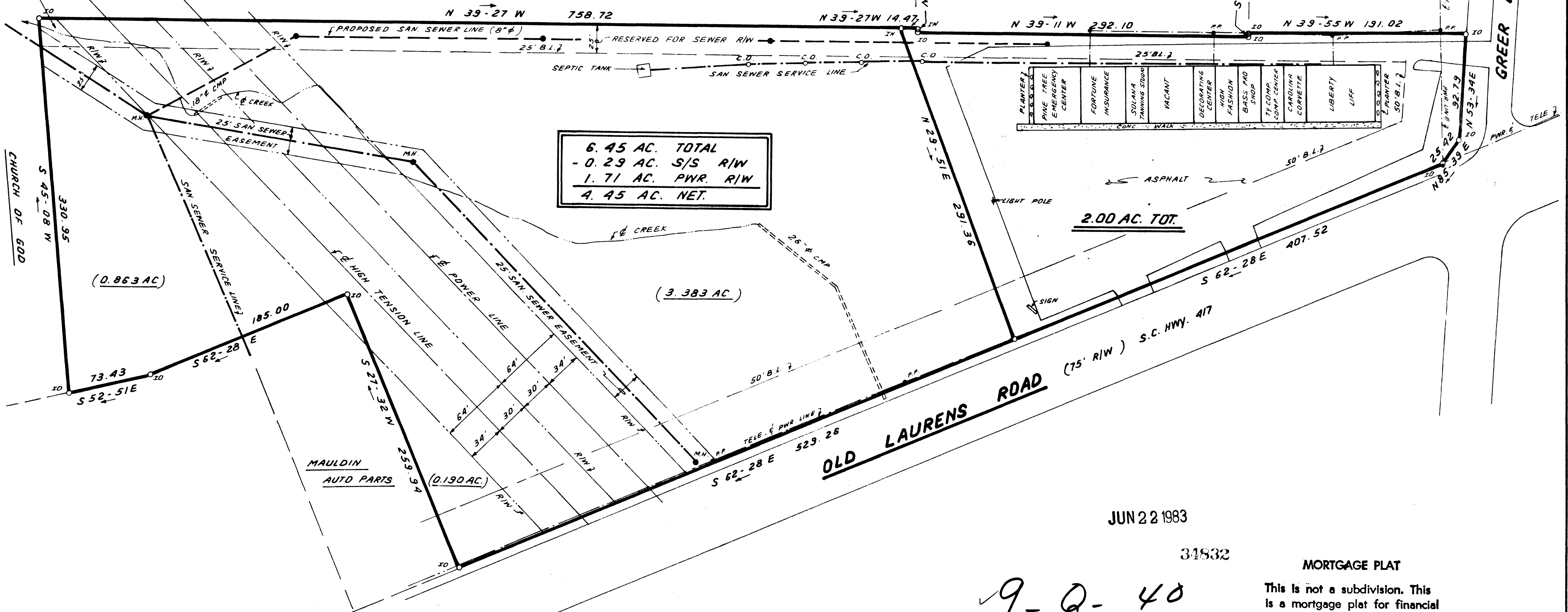

6.45 AC. TOTAL
- 0.29 AC. S/S R/W
1.71 AC. PWR. R/W
4.45 AC. NET.

2.00 AC. TOT.

(3.383 AC.)

(0.863 AC.)

(0.190 AC.)

CHURCH OF GOD

MAULDIN
AUTO PARTS

OLD LAURENS ROAD
(15' R/W) S.C. HWY. 417

GREER DRIVE S.C. HWY. 98 (66' R/W)

JUN 22 1983

31832

9-0-40

MORTGAGE PLAT

This is not a subdivision. This is a mortgage plat for financial purposes only and is not to be used to transfer property from one owner to another.

I hereby certify that the ratio of precision of the field survey is 1/5,000 as shown hereon and the area was determined by DMD Method.

James R. Freeland
James R. Freeland RLS & PE 4781

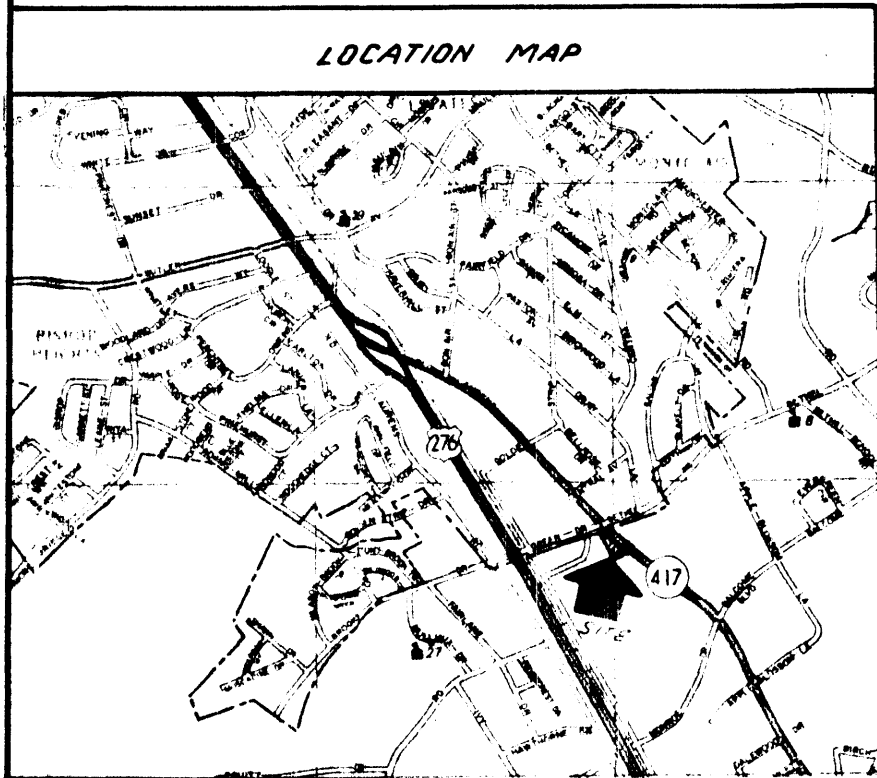

REF. PLAT BY C.O. RIDDLE; DATE 7-14-83

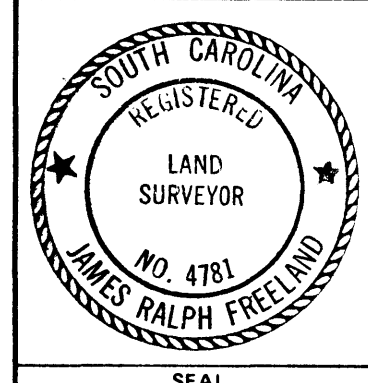

STATE OF SOUTH CAROLINA
GREENVILLE COUNTY

SURVEY FOR
PINE TREE
GENERAL PARTNERSHIP

FREELAND & ASSOCIATES Engineers & Land Surveyors	
GREENVILLE, S.C.	
SURVEY	J.C. & F.E.L.
DRAWN	B.R.
CHECK	F.E.L.
SCALE	1" = 60'
DATE	MAY 25, 83
DWG. NO.	9015

MICROFILMED