

MICROFILMED

FILED
GREENVILLE CO. S. C.

MAY 17 4 23 PM '83

DONNIE S. TANKERSLEY
R.M.C.

N

Magnetic

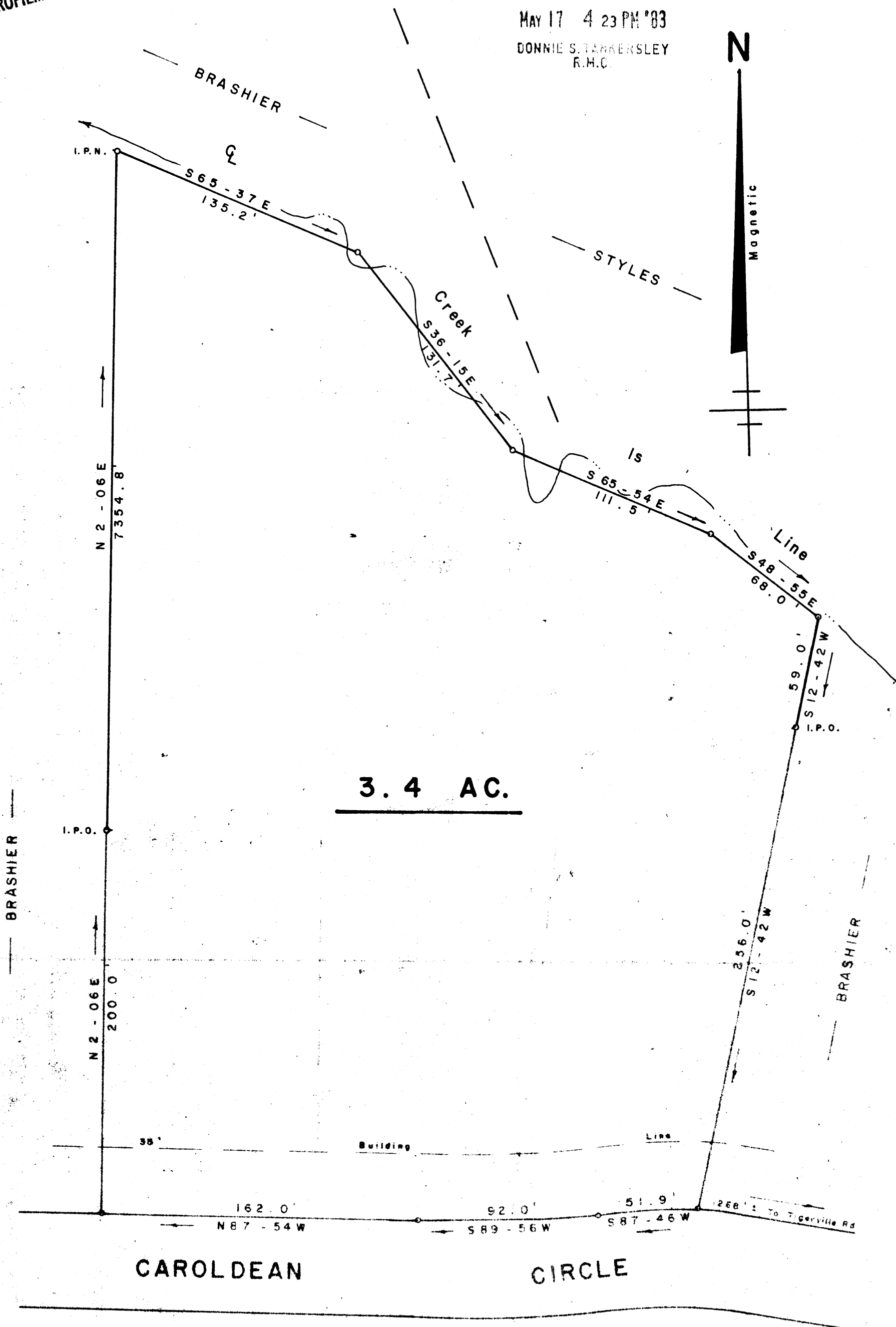

3.4 AC.

30580

COMPILED

PLAT FOR

T. WALTER BRASHIER

NEAR TRAVELERS REST - GREENVILLE CO.

SOUTH CAROLINA

NOVEMBER 25, 1981

9.2-25

NOTE:

1.8 Ac. Tract Surveyed By W. R. Williams, Jr. 3-80
1.6 Ac. Tract From E.O. of Enoree Heights, Being Lot 67, Map 69

W.R. Williams, Jr. R.L.S. No. 3979

SCALE: 1" = 50'

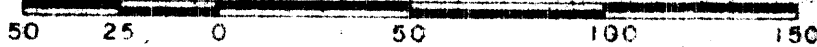

WILLIAMS & PLUMBLEE, INC.
ENGINEERING AND LAND SURVEYING

15 S. MAIN STREET
JEFFERY M. PLUMBLEE TRAVELERS REST, S. C. 29690
R.L.S. PHONE: (803) 834-7955

501.1 - 1 - 45, 46, 47

I hereby certify that the ratio of precision of the field survey is 1/N/A as shown herein and the area was determined by O.M.D. method of area calculation

Jeffery M. Plumblee 5.00CI
R.L.S. No. 7881