

MICROFILMED

FILED
GREENVILLE CO. S.C.
MAY 11 12 26 PM '83
DONNIE S. TANNERSLEY
R.M.C.

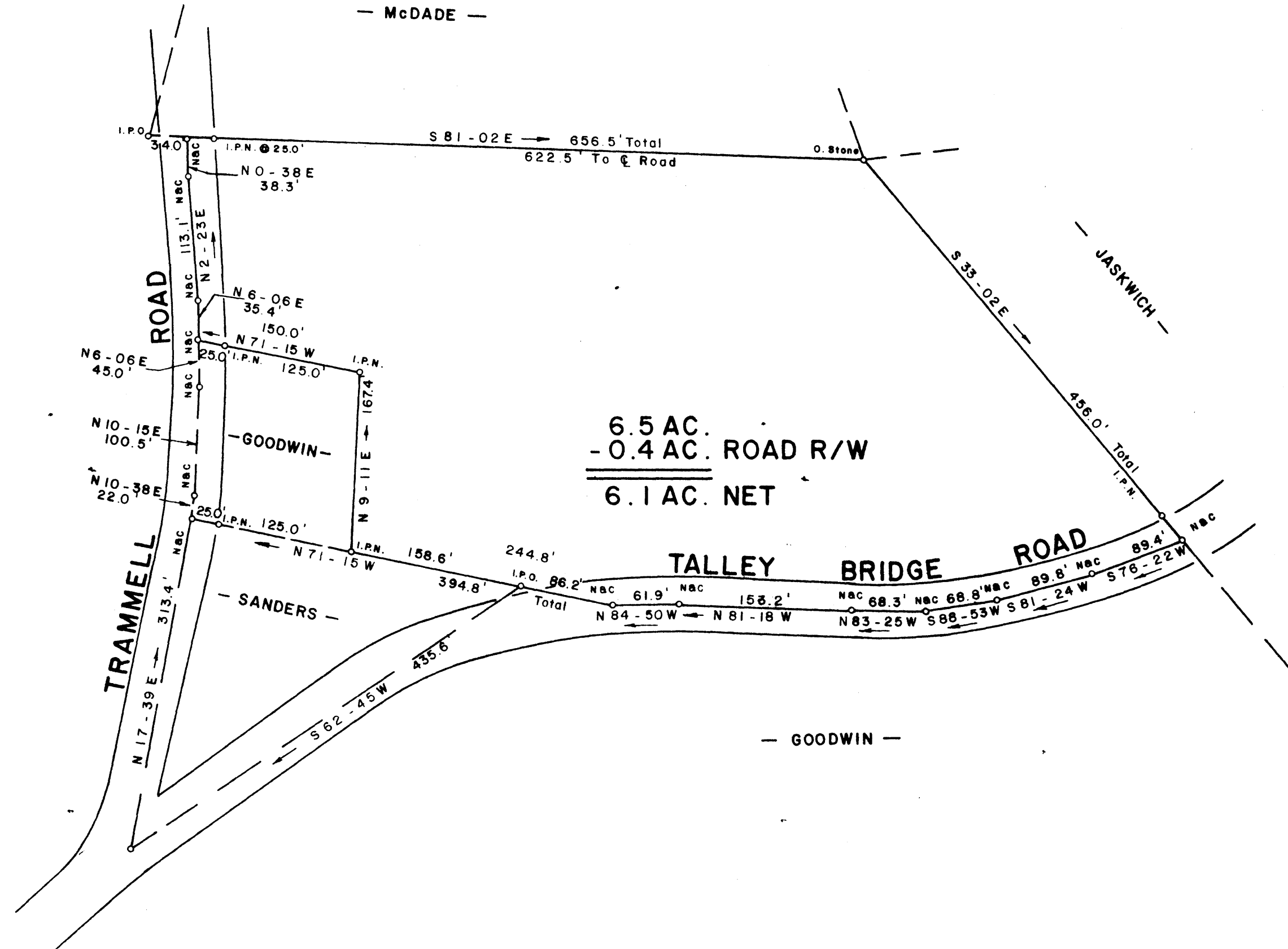

6.5 AC.
- 0.4 AC. ROAD R/W
6.1 AC. NET

Note:
Reference Plat Book LL - Page 148,
Deed Books 497 - Page 249,
601 - Page 317.

This plot is not within the limits
of the Greenville County Subdivision
Regulation Jurisdiction and therefore
recording approval by the Greenville
County Planning Commission is not
required.
5-11-83 *Stephen W. Tanner*
Greenville County Planning Commission

MAY 11 1983

SURVEY FOR
JAMES H. PRITCHETT
NEAR MARIETTA GREENVILLE COUNTY
SOUTH CAROLINA
MAY 5, 1983

9-Q-22
29867

I HEREBY CERTIFY THAT THE RATIO
OF PRECISION OF THE FIELD SURVEY
IS 1/10,000 AS SHOWN HEREON
AND THE AREA WAS DETERMINED BY
THE D.M.D. METHOD OF AREA
CALCULATION.

Jeffery M. Plumblee 7881
SURVEYOR'S SIGNATURE S.C. REG. NO.



521.1-1-Pl. 26 F.B. 13 2 MY11 83 438 1" = 100' 5.00CI

JEFFERY M. PLUMBLEE, INC.
LAND SURVEYING
P.O. BOX 788
TRAVELERS REST, S.C. 29080
(803) 634-4428