

"THIS PLAT TO BE RECORDED
IN THE R.M.C. OFFICE."

FILED
GREENVILLE CO. S.C.
APR 18 11 25 AM '83
BONNIE S. TANNERSLEY
R.M.C.

MICROFILMED

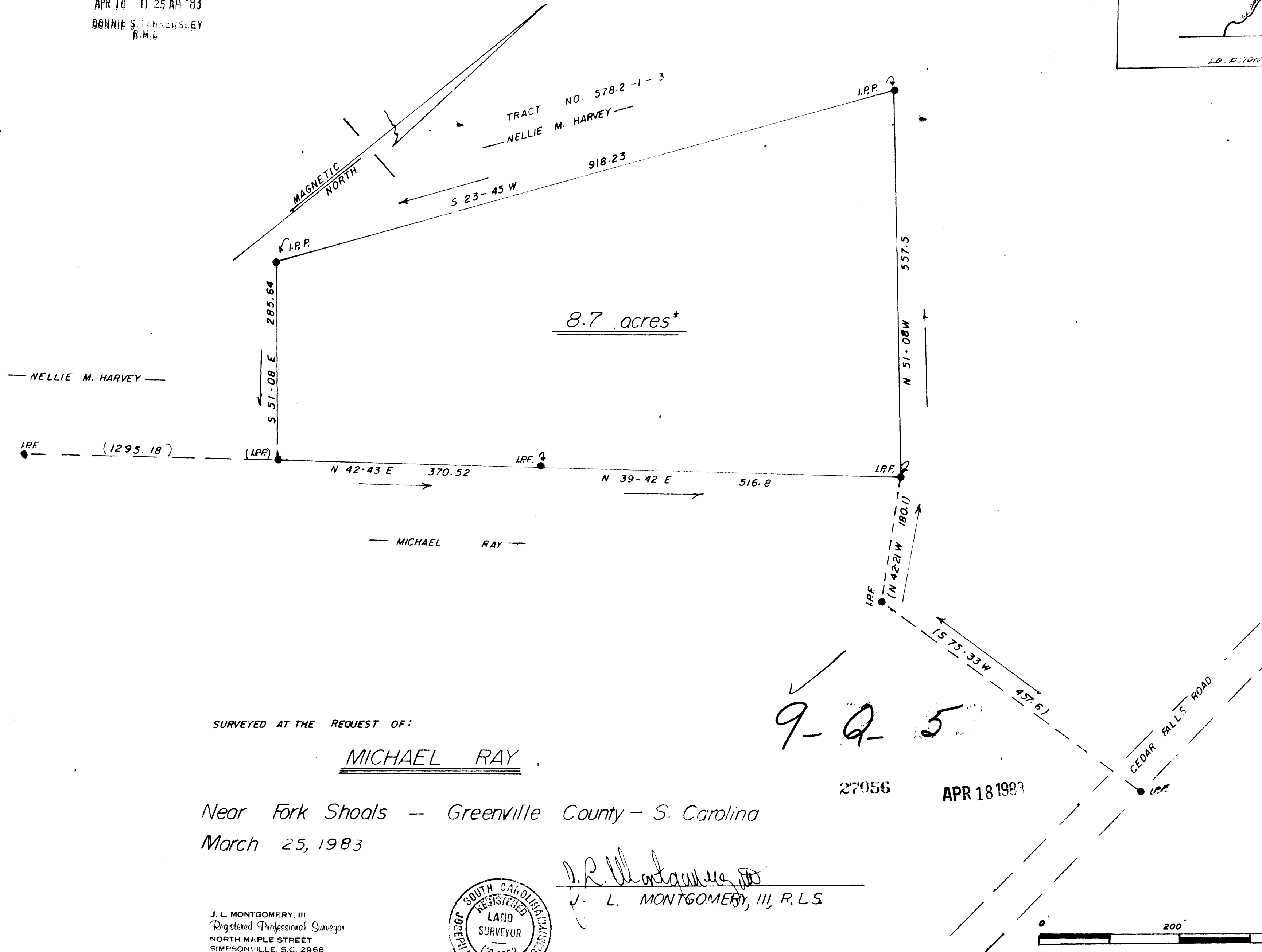
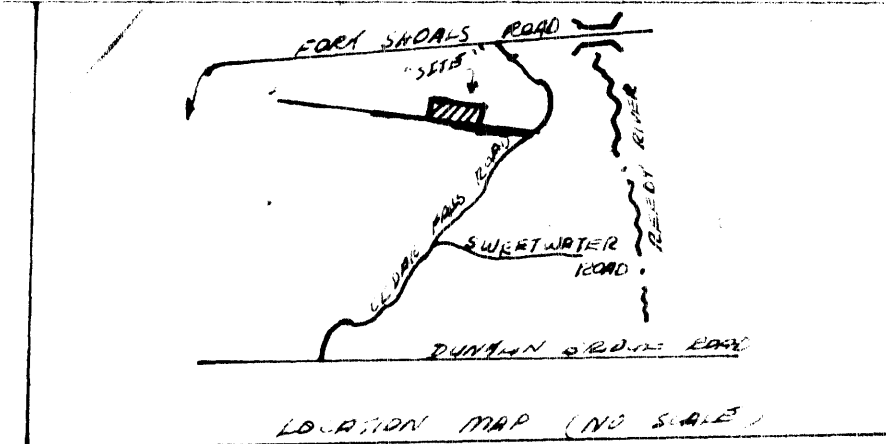

SURVEYED AT THE REQUEST OF:
MICHAEL RAY

Near Fork Shoals - Greenville County - S. Carolina
March 25, 1983

9-2-5

27056

APR 18 1983

J. L. MONTGOMERY, III
Registered Professional Surveyor
NORTH MAPLE STREET
SIMPSONVILLE, S.C. 29688



J. L. Montgomery, III
J. L. MONTGOMERY, III, R.L.S.



2 AP 18 83 1240

5.00CI