

FILED
GREENVILLE CO. S. C.
APR 13 1 44 PM '83
DONNIE S. ANKERSLEY
R.M.C.

APR 13 1983

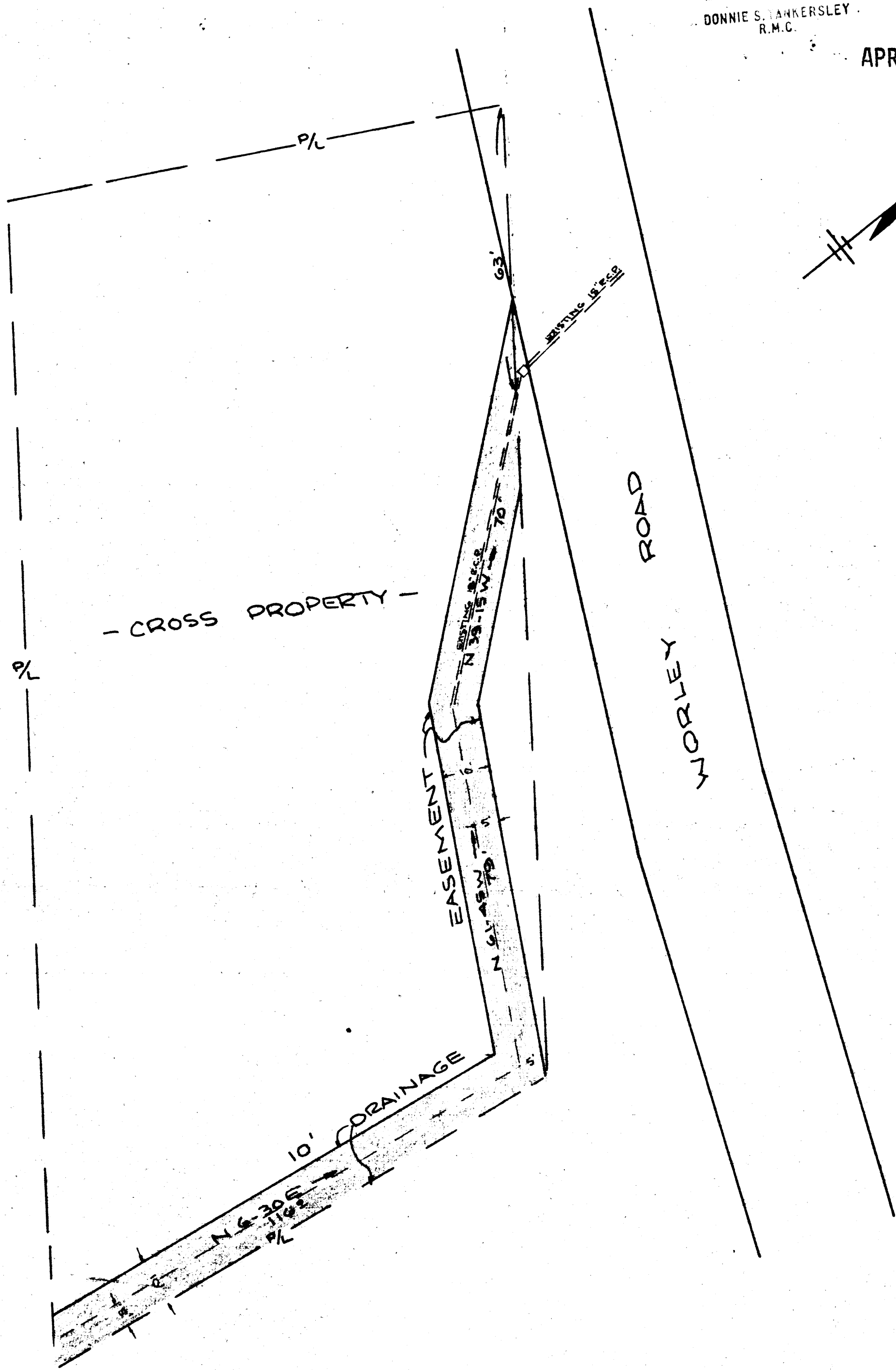
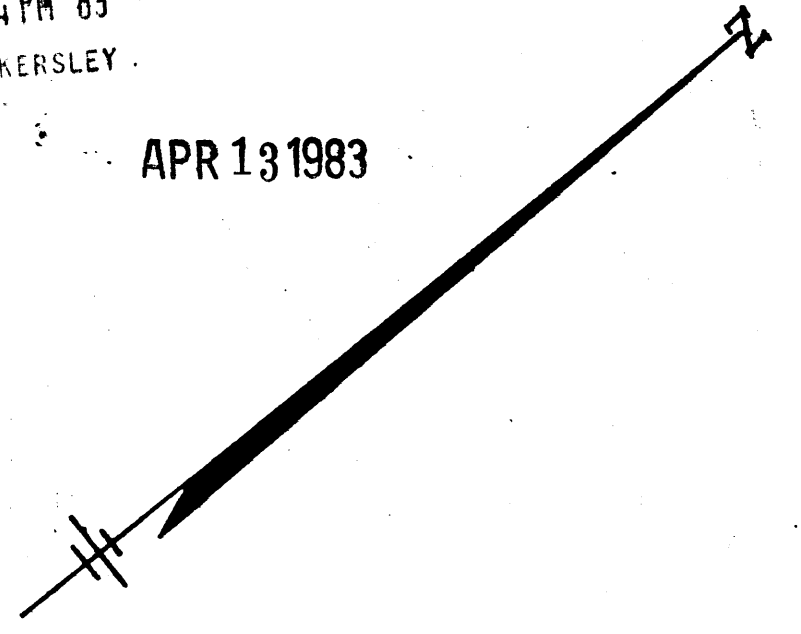

26581

9-9-1

DRAINAGE EASEMENT
PROPERTY OF
ETHEL H. CROSS
WORLEY ROAD GREENVILLE CO.
SOUTH CAROLINA
APRIL 12, 1983

WRW
W. R. WILLIAMS, JR.
ENGR./SURVEYOR, Inc.
P. E. & L. S. No. 3979
15 S. MAIN STREET
TRAVELERS REST, S. C.
29690

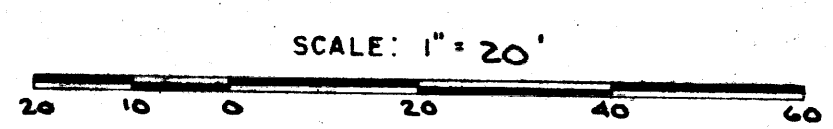

174.1-1-8

I hereby certify that the ratio of precision of the field survey is 1/100,000 as shown hereon and the area was determined by D.M.D. method of area calculation 5.0000
GCTO 3 AP13 83 070
W. R. Williams
P. E. & L. S. No. 3979