

1956 MAP FILED
GREENVILLE CO. S. C.

APR 25 3 08 PM '83

DONNIE S. TANKERSLEY
R.M.C.

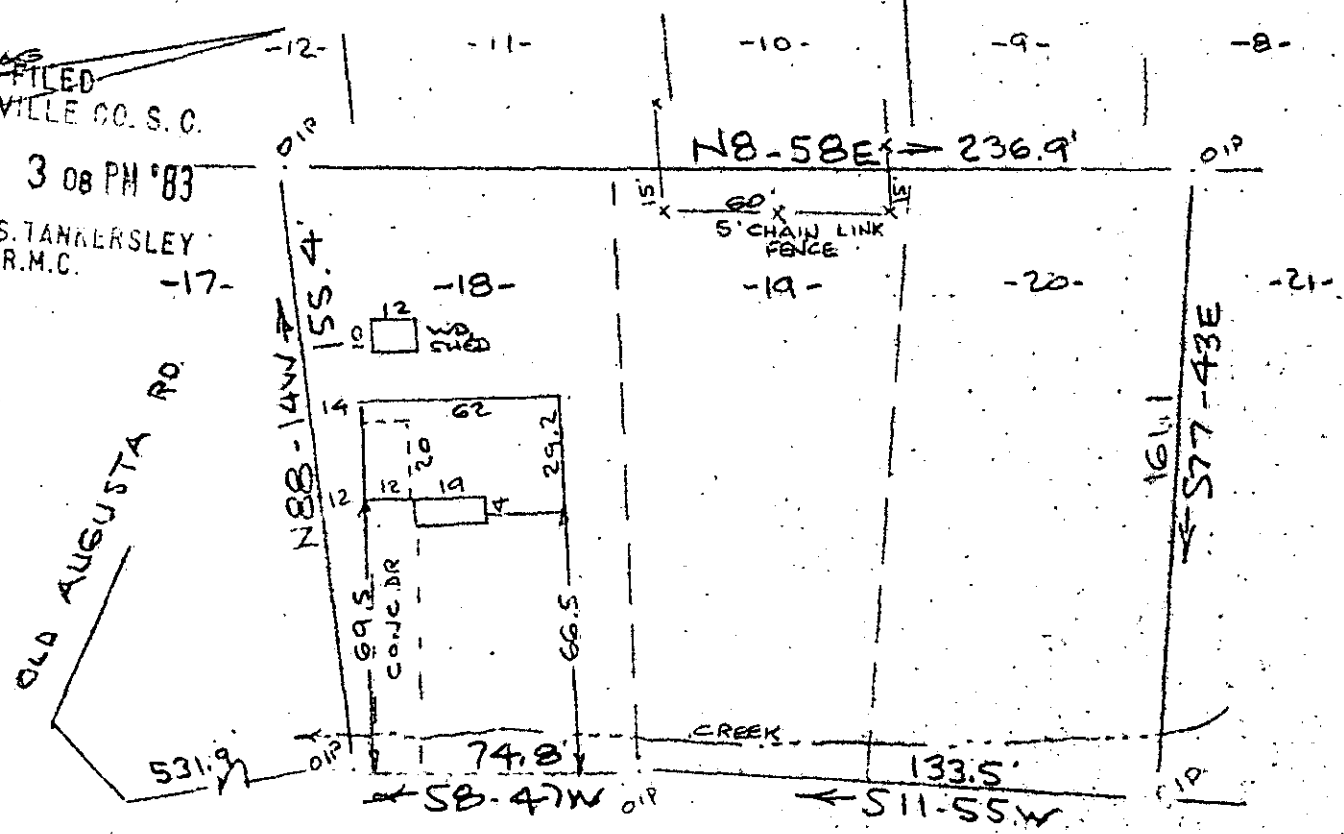

Note: Improvements on this lot are not in a flood hazard area.

PATTON ROAD
WATER & SEWER IN STRIP

PROPERTY OF
JAMES A. JENKINS & BETTY SUE JENKINS
NEAR GREENVILLE, S. C.

19 APR 1983

APR 25 1983

This is to certify that on the 19th day of April, 1983, I surveyed the property shown on this plat, being known as lots 18, 19 & 20 on plat of J. H. MAULDIN and recorded in the RMC Office Greenville County, S. C., in Plat Book "LL" at Page 57 also known as PROPERTY OF A. C. ROBINSON & CHRISTINE D. ROBINSON and recorded in Plat Book "5 - C" at Page 61 and also known as PROPERTY OF JAMES A. JENKINS & BETTY SUE JENKINS and recorded in Plat Book at Page ; and that the property lines, walls and buildings are as shown hereon, and that the walls and buildings located on said lot do not encroach or project on adjacent street or property, and that no adjacent walls or buildings encroach or project on said premises, and no power lines cross this property except as shown hereon.

9-P-88

27884

R. B. Bruce
R. B. Bruce, RLS #1952

CAROLINA SURVEYING CO.
112 Manly St.
Greenville, S. C.

2 AP 25 83 305 3.00CI