

APR 13 1983

FILED
GREENVILLE CO. S. C.
APR 13 8 43 AM '83
DONNIE S. TANKERSLEY
R.M.C.

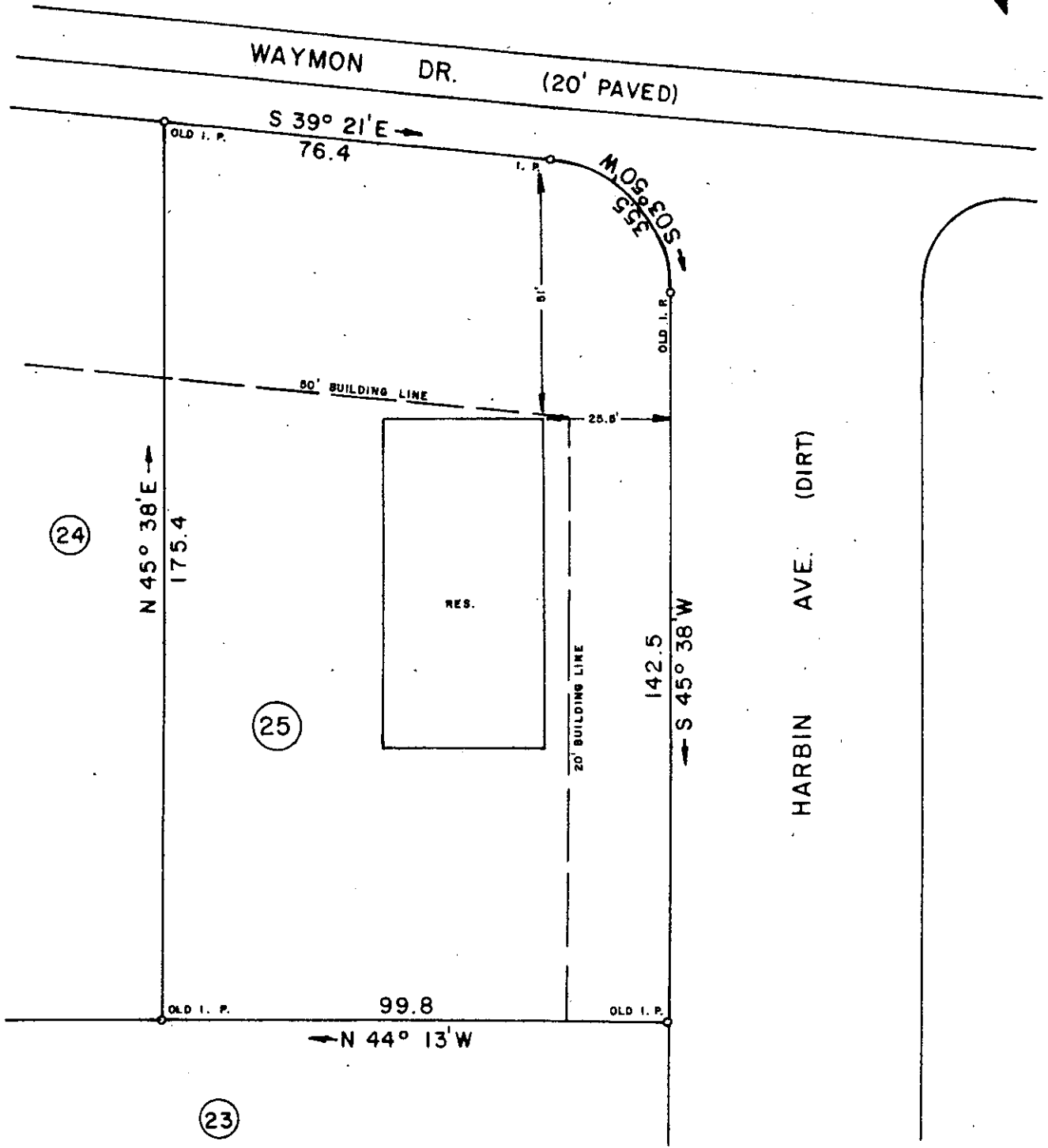
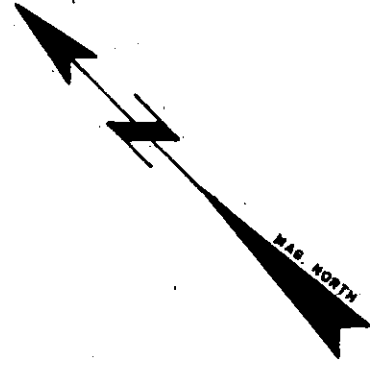

THIS IS TO CERTIFY THAT ON THIS DATE I SURVEYED THE PROPERTY SHOWN HEREON AND THE LINES ARE AS SHOWN; THAT THE BUILDING(S) OR WALL(S) DO NOT ENCR OACH ON THE ADJACENT PROPERTY, AND THAT THE BUILDING(S) OR WALL(S) OF THE ADJACENT PROPERTY DO NOT ENCR OACH ON THIS PROPERTY EXCEPT AS SHOWN.
I CERTIFY THAT THE RATIO OF PRECISION OF THE FIELD SURVEY IS 1/ 7500 AS SHOWN HEREON AND THE AREAS WERE DETERMINED BY THE D M D METHOD OF CALCULATION; AND THAT THIS PROPERTY IS (IS NOT) IN ANY FLOOD AREA

REF. PLAT BOOK PPP, PP. 079.

REF. DEED BOOK 1185 PP. 930.

SURVEY FOR

LONG CONSTRUCTION CO.

LOCATED NEAR PLEASANT GROVE BAPTIST CHURCH - HARBIN HEIGHTS

COUNTY GREENVILLE	COUNTY BLOCK MAP: 528.1-1-144.1	STATE SOUTH CAROLINA
-----------------------------	------------------------------------	--------------------------------

DATE: APRIL 11, 1983	FIELD CHIEF: B. E. HUSKEY	DRAWN BY: L. B. MORROW
----------------------	------------------------------	---------------------------

SCALE 1" = 30'

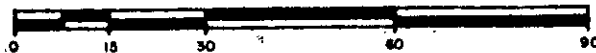

WOLFE & HUSKEY, INC. ENGINEERING and SURVEYING
P O BOX 35 LYMAN, S. C. 29365

9-P-42 ✓



MEMBER OF THE S. C. SOCIETY OF PROFESSIONAL LAND SURVEYORS NO. 4785

26495

3.000CI 2 AP13 83 604