

MAR 1983

THIS PLAT IS NOT A SUBDIVISION AS DEFINED BY THE GREENVILLE COUNTY SUBDIVISION REGULATIONS.

4/21/83 *F.A. Fisher*
 Chairman, Secretary, or Director of Planning
 Greenville County Planning Commission

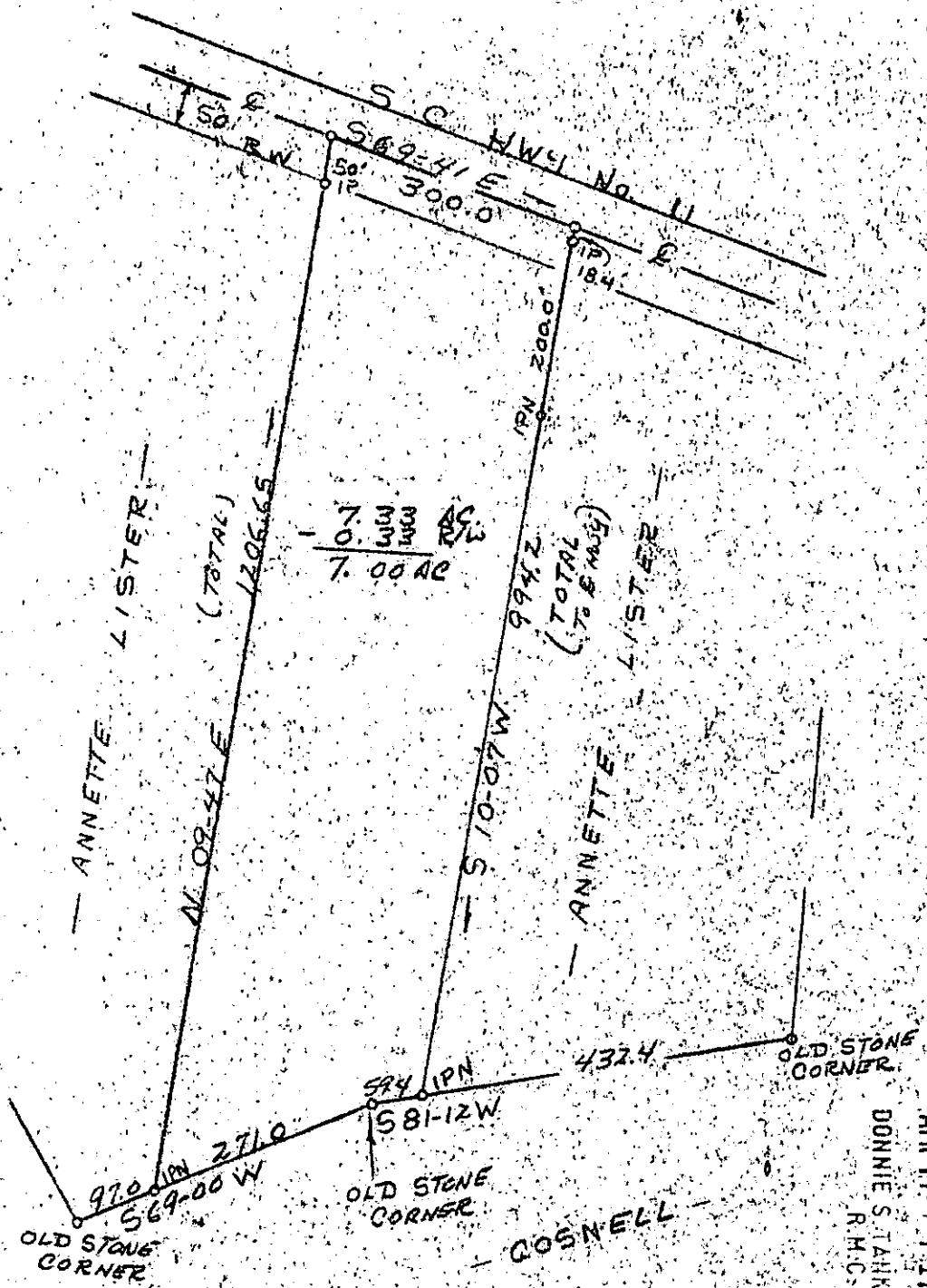

PROPERTY OF MRS. ANNETTE LISTER

✓ 9-P-3
26267

APR 11 4 17 PM '83
DONNIE S. STARKERSEY
R.M.C.

FILED
GREENVILLE CO. S.C.

APR 11 1983

STATE OF S.C.
GREENVILLE CO.

THE ABOVE PROPERTY IS LOCATED APPROX 2 1/2 MILES EAST OF THE INTERSECTION OF HWY NO. 25 AND HWY NO. 11

SCALE 1" = 200'

DATE 3-8-83

PARTY CHIEF
FRANK DUNCAN

T. Craig Keith
 T. CRAIG KEITH
 REGISTRAR

REC. NO. 1712 L.S.

TAX MAP 657.2-1-10

2-AP11 83 327 3.00CI