

FILED
GREENVILLE CO. S. C.

APR 7 1 59 PM '83
DONNIE S. TANKERSLEY
R.M.C.

BLEACHERY ROAD

This is to certify that on March 28, 1983, I surveyed the property shown on this plat, known as the property of Leslie and Shaw, Inc., recorded in the RMC Office of Greenville County in Plat Book NN on page 2, and that the property lines, walls and buildings are as shown hereon; that the building located on said lot does not encroach or project on adjacent streets or property, and that no adjacent walls or buildings encroach or project on said premises and that no utility lines cross this property except as shown hereon. This property is not located in a designated flood hazard area.

James R. Freeland
James R. Freeland PE and RLS 4781

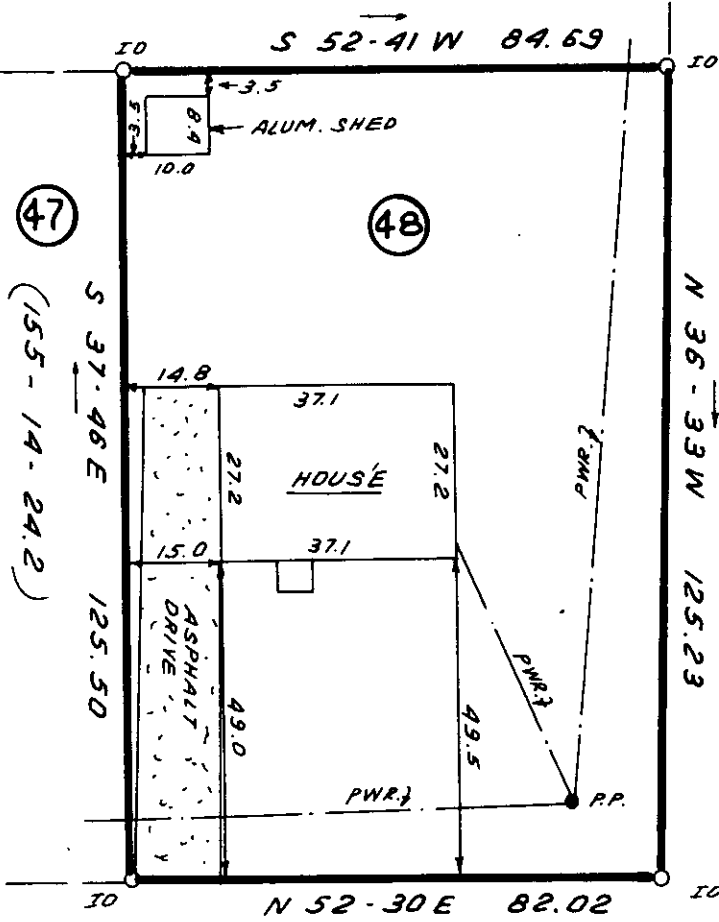

MORA STREET

9-P-24 ✓



APR 7 1983 25965

300 8 31561801



**STATE OF SOUTH CAROLINA
GREENVILLE COUNTY**

FREELAND & ASSOCIATES
Engineers • Land Surveyors

GREENVILLE, S.C.

PROPERTY OF
HENRY FRANK KOWALEWSKI, JR.
JANICE N. KOWALEWSKI

SURVEY	R.K.P.
DRAWN	B.R.
CHECK	M.C.
SCALE	1" = 30'
DATE	MARCH 28, 83
DWG. NO.	8651