

STATE PARK ROAD

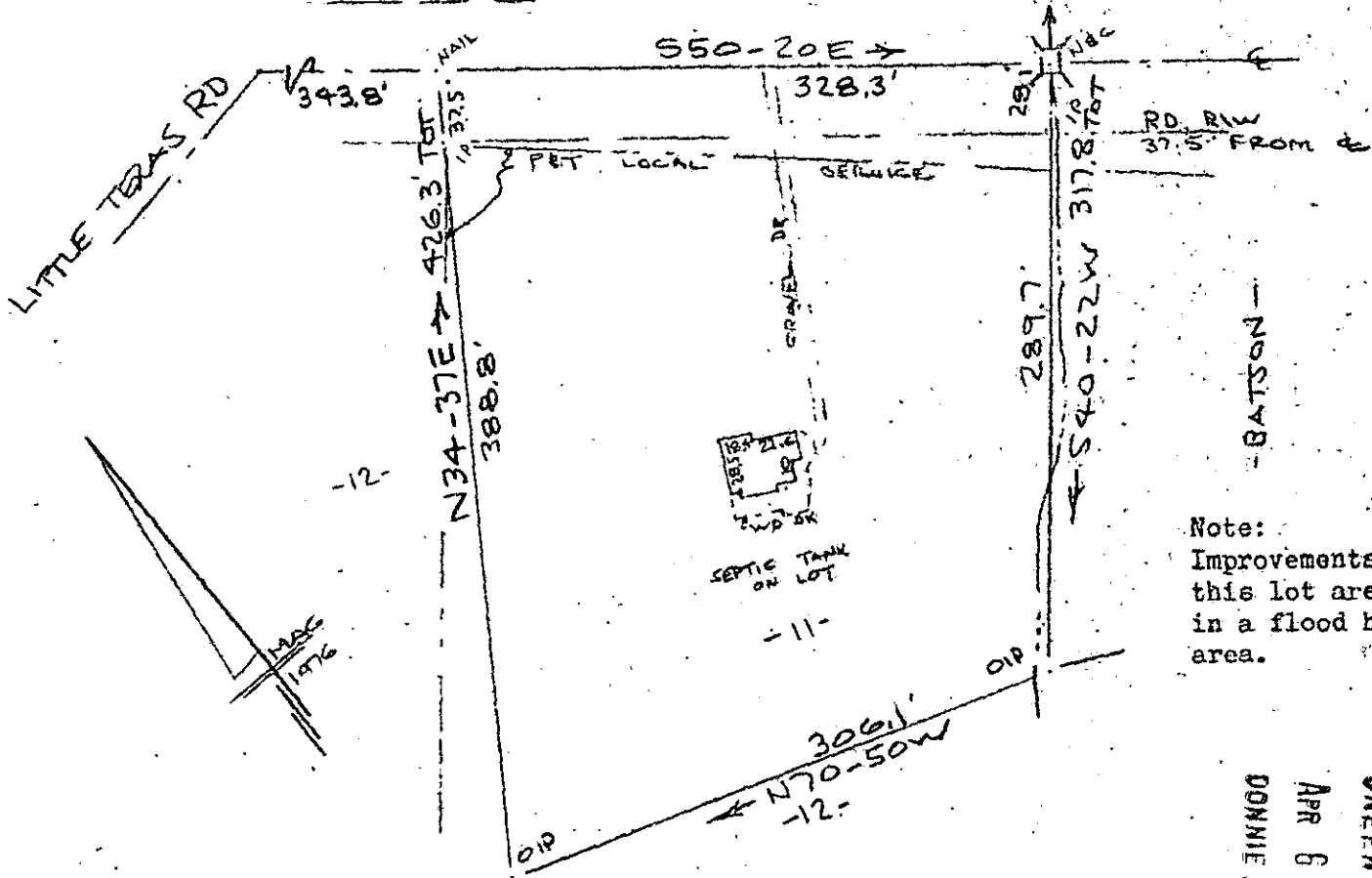

Note:
 Improvements on
 this lot are not
 in a flood hazard
 area.

FILED
 GREENVILLE CO. S. C.
 APR 6 11 56 AM '83
 DONNIE S. TANKERSLEY
 R.M.C.

PROPERTY OF
 RANDY L. BOATRIGHT & GINGER ELLIS BOATRIGHT
 NEAR GREENVILLE, S. C.
 4 APR 1983

This is to certify that on the 4th day of April, 1983, I surveyed the property shown on plat, being known as lot 11 on plat of TALL PINES ESTATES by Carolina Surveying Co. dated April 12, 1976 and also known as PROPERTY OF RANDY L. BOATRIGHT & GINGER ELLIS BOATRIGHT recorded in Plat Book at Page ; and that the property lines, walls and buildings are as shown hereon, and that the walls and buildings located on said lot do not encroach or project on adjacent street or property, and that no adjacent walls or buildings encroach or project on said premises, and no power lines cross this property except as shown hereon.

9-P-12

25776

R. B. Bruce
 R. B. Bruce, R.S. #1952

CAROLINA SURVEYING CO.
 112 Manly St.
 Greenville, S. C.

3-0001