

PLAY GROUND GREENVILLE CO. S. C.

FILED

APR 4 1 04 PM '83

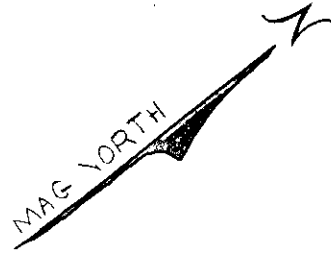

DONNIE S. TANKERSLEY R.M.C.

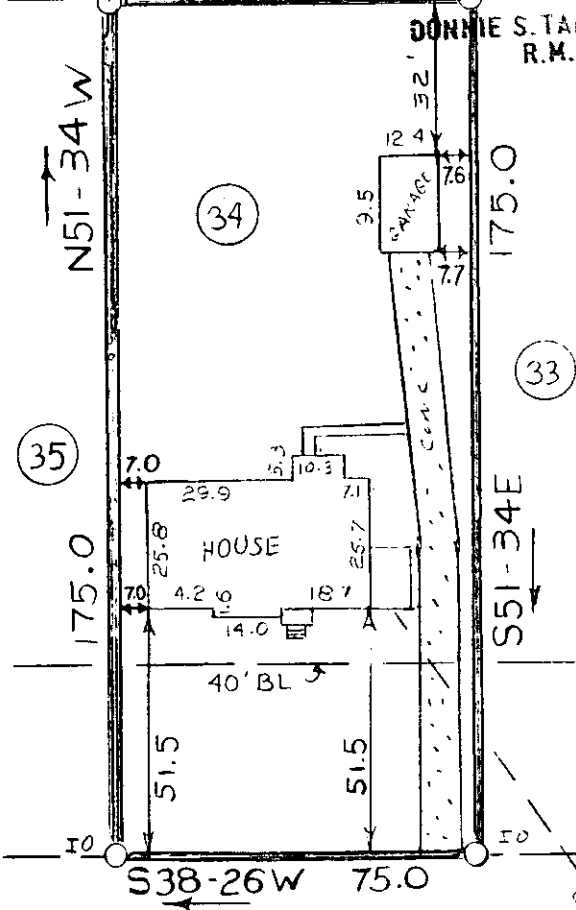

This is to certify that on March 31, 1983, I surveyed the property shown on this plat, known as Lot 34 on Plat of Rockwood Park, recorded in the RMC Office of Greenville County in Plat Book S on Pages 168 & 169, and that the property lines, walls and buildings are as shown hereon; that the building located on said lot does not encroach or project on adjacent streets or property, and that no adjacent walls or buildings encroach or project on said premises, and that no utility lines cross this property except as shown hereon. This property is not located in a designated flood hazard area.

James R. Freeland
James R. Freeland RLS & PE 4781

ROCKWOOD DRIVE

NOTE: 5' easement reserved on rear of all lots for utility services.

ECTO -----3 AP 4 83

25431 ✓

9-P-5

APR 4 1983

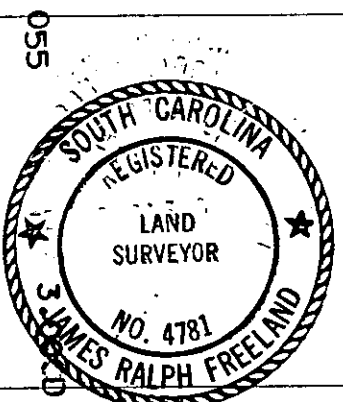

STATE OF SOUTH CAROLINA
GREENVILLE COUNTY

ROCKWOOD PARK
LOT 34
PROPERTY OF

JOHN LARKIN LYNCH

FREELAND & ASSOCIATES
Engineers • Land Surveyors

GREENVILLE, S.C.

SURVEY JC

DRAWN LG

CHECK MC

SCALE 1" = 40'

DATE 3/31/83

DWG. NO. 8681