

FILED
GREENVILLE CO. S. C.
APR 1 11 32 AM '83
DONNIE S. TANKERSLEY
R.M.C.

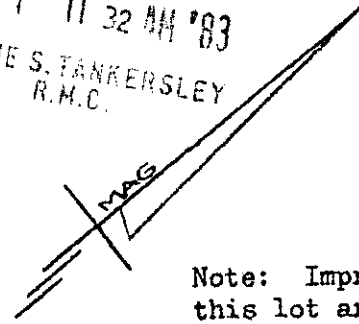

Note: Improvements on this lot are not in a flood hazard area.

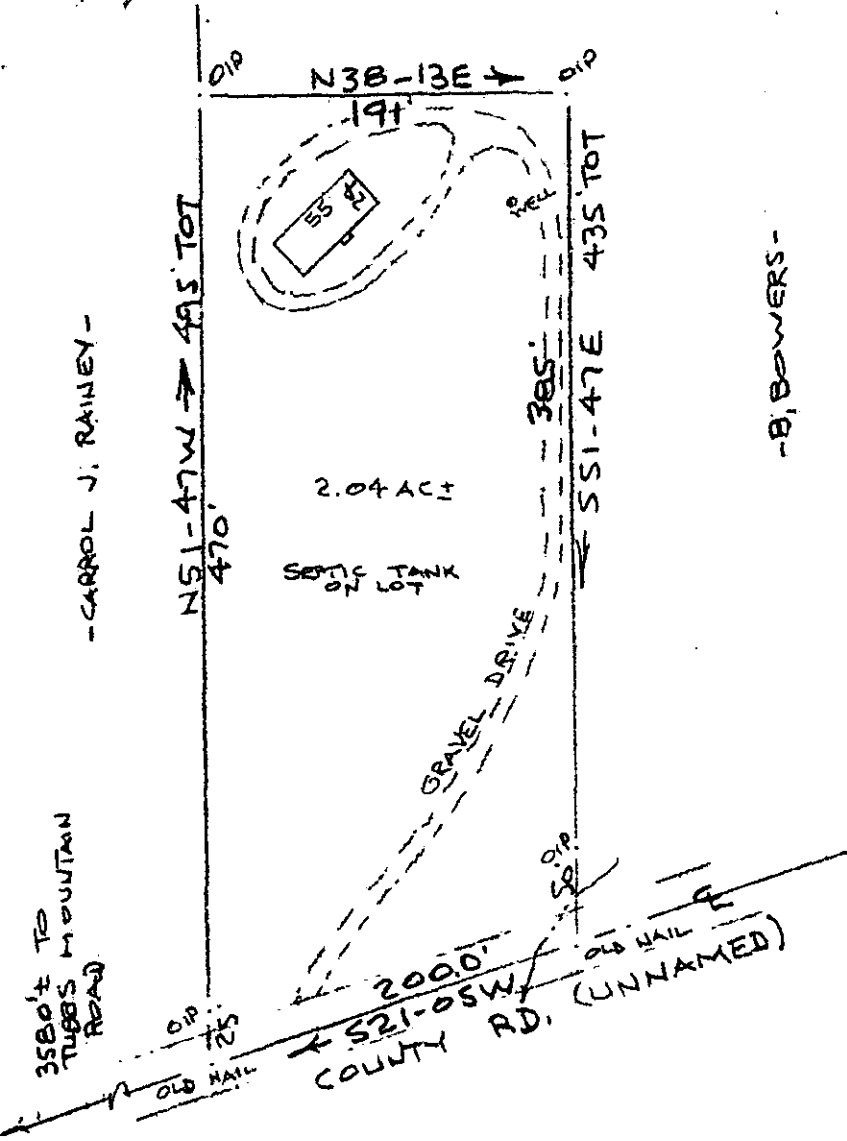

-B, BOWERS-

25180

9-0-97

APR 1 1983

PROPERTY OF
JIMMY M. ROLLINSON & DONNA B. ROLLINSON
NEAR GREENVILLE, S. C.
30 MAR. 1983

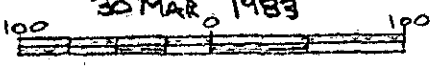

GC10 ----- 3 AP 1 83 050 3.00CD

This is to certify that on the 30th day of March, 1983, I surveyed the property shown on this plat, being known as PROPERTY OF JIMMY M. ROLLINSON & DONNA B. ROLLINSON and recorded in the RMC Office Greenville County, S. C., in Flat Book at Page ; and that the property lines, walls and buildings are as shown hereon, and that the walls and buildings located on said lot do not encroach or project on adjacent street or property, and that no adjacent walls or buildings encroach or project on said premises, and no power lines cross this property except as shown hereon.

R. B. Bruce

R. B. Bruce, RLS #1952

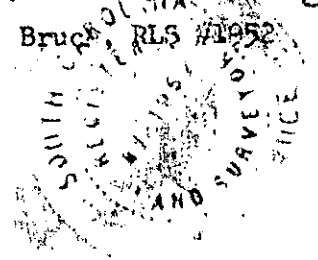

CAROLINA SURVEYING CO.
112 Manly St.
Greenville, S. C.