

Note: Improvements on this lot are not in a flood hazard area.

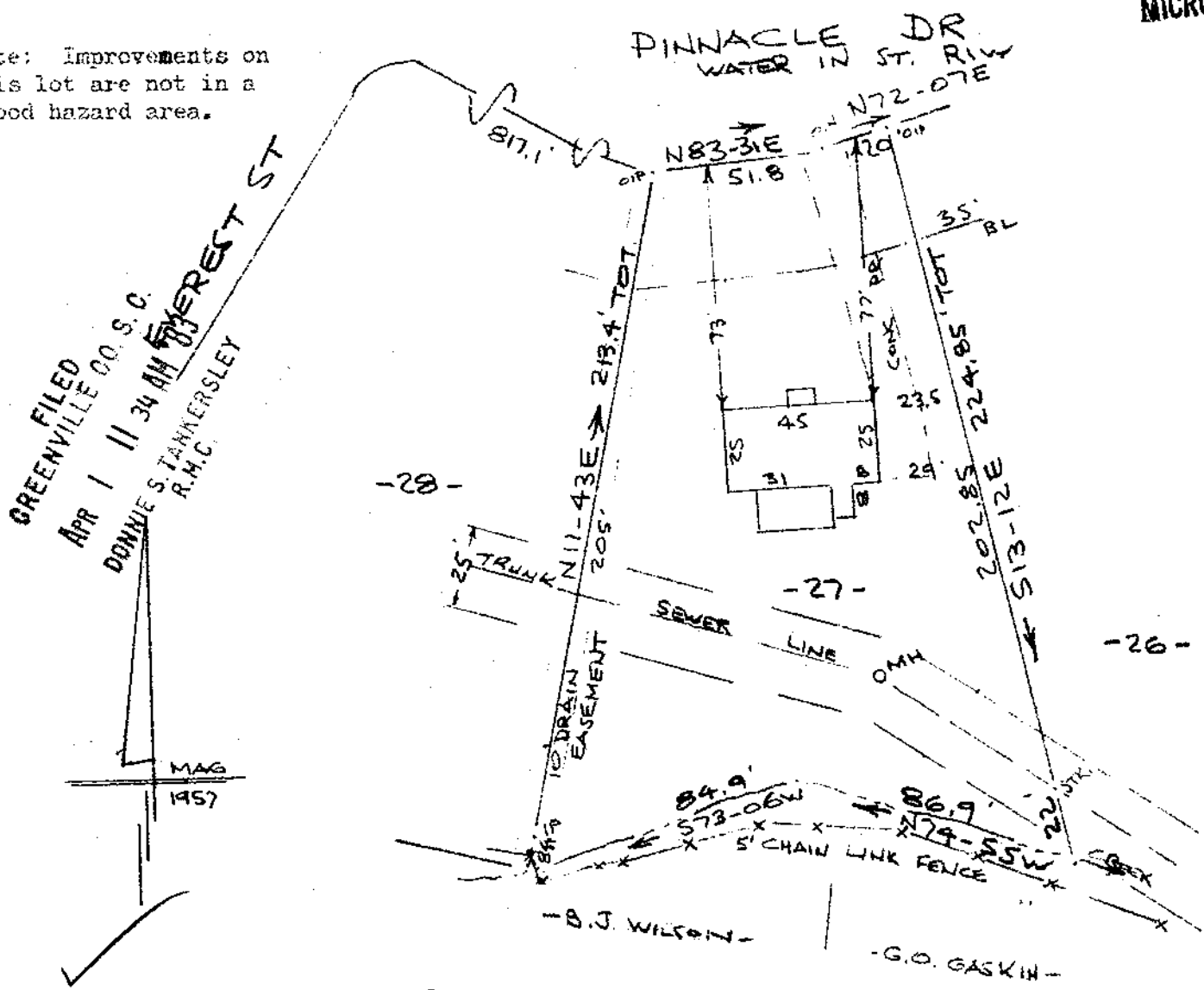

9-0-96 25182

APR 1 1983

PROPERTY OF POLLY ANITA PORTER NEAR GREENVILLE, S.C. 28 MAR 1983



This is to certify that on the 28th day of March, I surveyed the property shown on this plat, being known as lot 27 on plat of SECTION " C " GREEN FOREST and recorded in the RMC Office Greenville County, S. C., in Plat Book " KK " at Page 87; and that the property lines, walls and buildings are as shown hereon, and that the walls and buildings located on said lot do not encroach or project on adjacent street or property, and that no adjacent walls or buildings encroach or project on said premises, and no power lines cross this property except as shown hereon. Also being known as PROPERTY OF POLLY ANITA PORTER and recorded in the RMC Office Greenville County, S. C., in Plat Book 9-0 at Page 96.

R. B. Bruce
 R. B. Bruce, SLS #1952

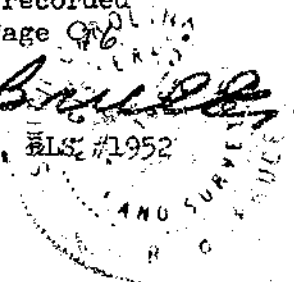

2 AP 1 83 716 3.00CI