

PHOTOFILMED

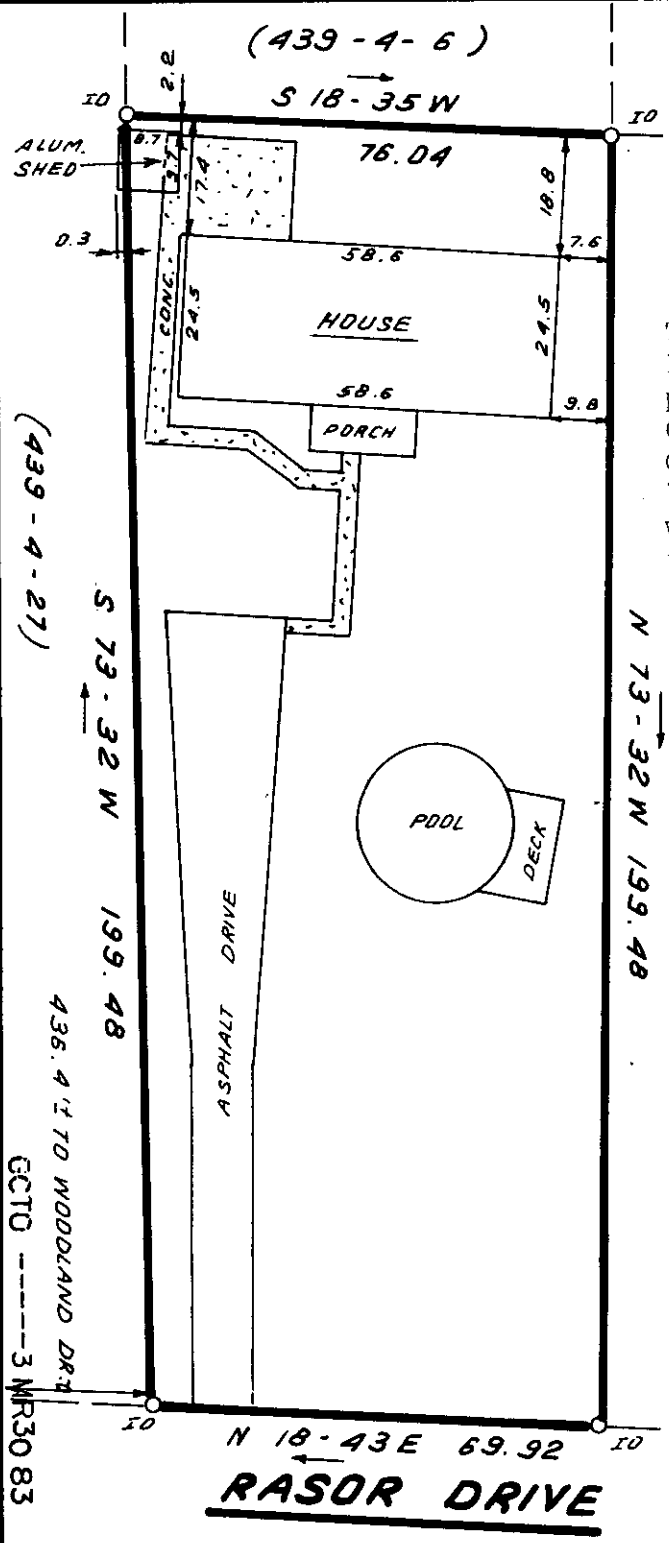

MAG. GREENVILLE CO. S. C.
 FILED
 MAR 30 4 51 PM '83
 DONNIE S. TANAERSLEY
 R.M.C.

This is to certify that on March 28, 1983, I surveyed the property shown on this plat, known as Douglas R. Burns and Cynthia G. Burns, recorded in the RMC Office of Greenville County in Plat Book 7R on page 47, and that the property lines walls and buildings are as shown hereon; that the building located on said lot does not encroach or project on adjacent streets or property, and that no adjacent walls or buildings encroach or project on said premises, and that no utility lines cross this property except as shown hereon. This property is not located in a designated flood hazard area.

(PT. 439-4-26)

James R. Freeland
 James R. Freeland PE and RLS 4781

24842
 9-0-83

MAR 30 1983

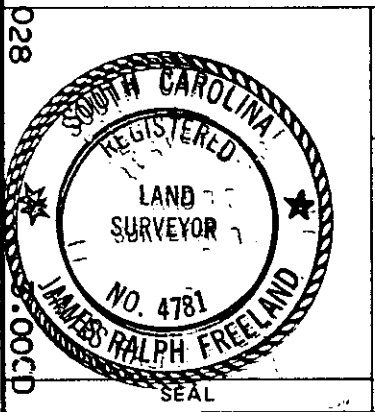

STATE OF SOUTH CAROLINA
 GREENVILLE COUNTY

PROPERTY OF
DOUGLAS R. BURNS
CYNTHIA G. BURNS

FREELAND & ASSOCIATES
 Engineers • Land Surveyors

GREENVILLE, S.C.

SURVEY	R.K.P.
DRAWN	B.R.
CHECK	M.C.
SCALE	1" = 30'
DATE	MARCH 28, 83
DWG. NO.	8652