

MICROFILMED

NOTE: NAILS & CAPS ON EACH POINT IN ROAD.

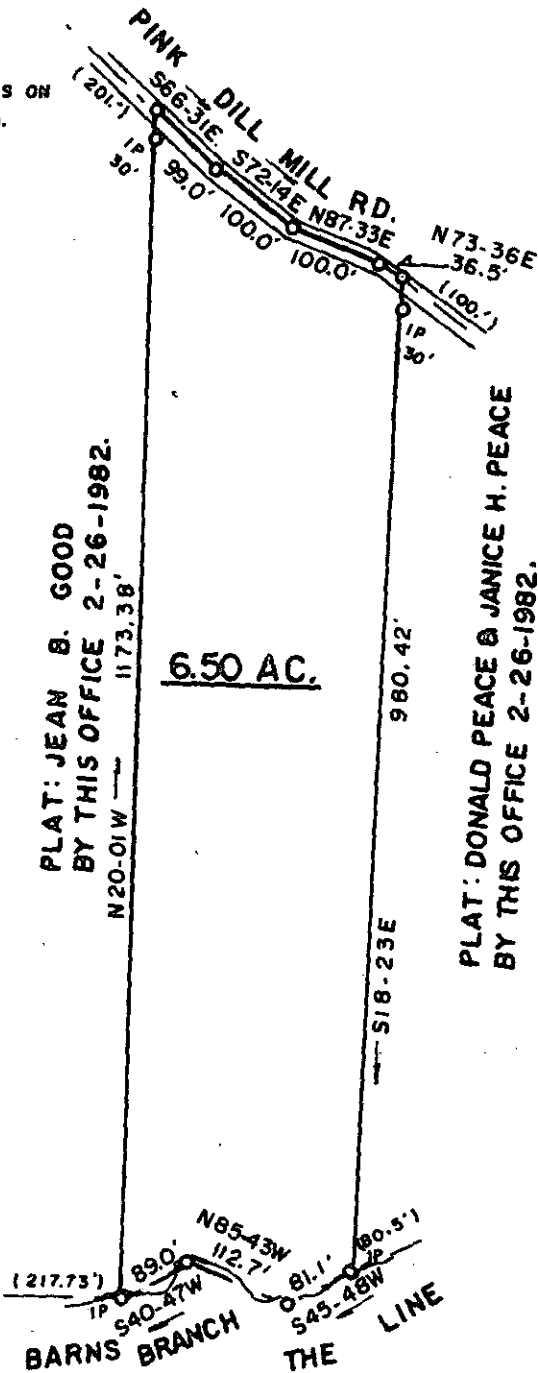

PLAT: JEAN B. GOOD BY THIS OFFICE 2-26-1982. N20-01W 1173.38'

PLAT: DONALD PEACE & JANICE H. PEACE BY THIS OFFICE 2-26-1982. N18-23E 980.42'

PLAT: J. T. MOON BY H.S. BROCKMAN 3-28-1944.

FILED
GREENVILLE CO. S.C.
MAR 23 4 32 PM '83
DONNIE S. TANKERSLEY
R.M.C.

24109

9-0-58 ✓

SURVEY FOR: JOE G. BARBARE				SURVEYED BY JAMES V. GREGORY, R.L.S. RT. 3 - BOX 237 CAMPOBELLO, S.C. 29322	
LOCATION: IN HIGHLAND TOWNSHIP					
COUNTY: GREENVILLE		STATE: S. C.	E/C: 1/4,500	AREA BY DMD	
CO. BLK. MAP REF.:	D/B REF.:		P/B REF.:		
	442 - p. 476		ZZ - p. 5		
DATE: FEB. 26, 1982	Scale 200 0 200 400				
				REGISTRATION # 6329	
MEMBER S. C. SOCIETY OF REGISTERED LAND SURVEYORS					

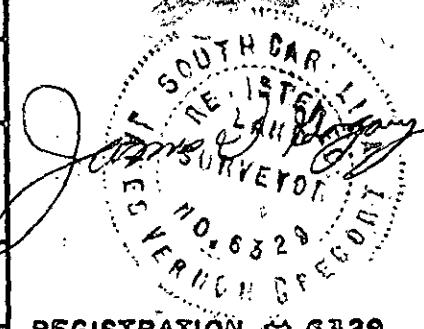

300 REGISTERED LAND SURVEYORS