

- T. W. FREEMAN -

MICROFILMED

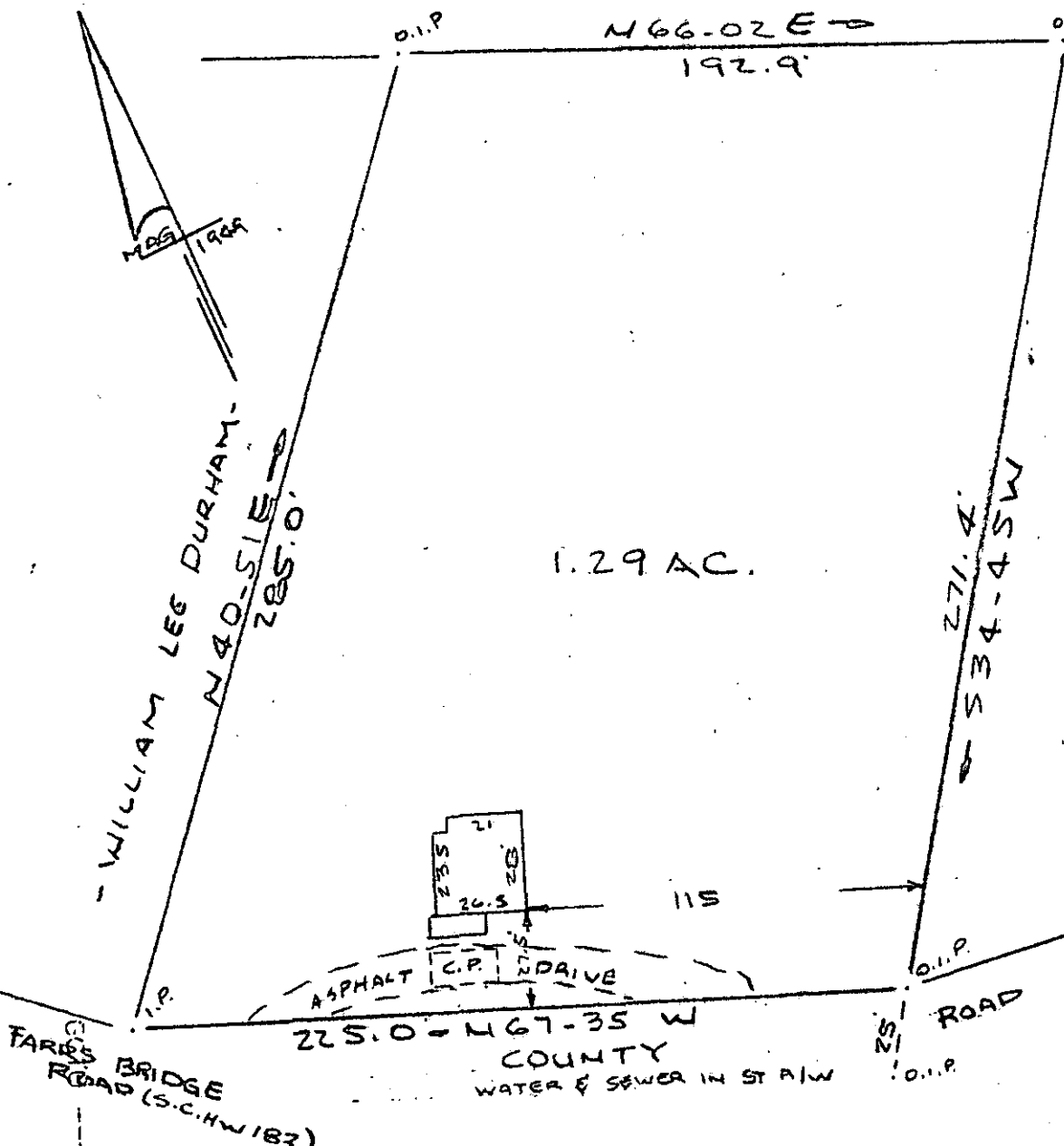

Note:
 Improvements on this
 lot are not to be
 flood hazard area.

FILED
 GREENVILLE CO. S.C.
 MAR 23 11 29 AM '83
 DONNIE S. TANKERSLEY
 R.M.C.

COUNTY
 WATER & SEWER IN ST ALW

FARIES BRIDGE ROAD (S.C.H.W. 183)

PROPERTY OF
RICKY JUNIOR MOTES & MITCHELL MOTES JR
 NEAR GREENVILLE, S.C.
 SCALE 1" = 50' 25 FEB 1983

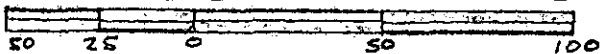

This is to certify that on the 25th day of February, 1983, I surveyed the property shown on this plot, being known as 1.29 acres on plot of PROPERTY OF RICKY JUNIOR MOTES & MITCHELL MOTES, JR. and recorded in the REC Office Greenville County, S. C., in Plot Book _____ at Page _____; and that the property lines, walls and buildings are as shown hereon, and that the walls and buildings located on said lot do not encroach or project on adjacent street or property, and that no adjacent walls or buildings encroach or project on said premises, and no power lines cross this property, except as shown hereon.

9-0-53 ✓

MAR 23 1983

R. B. [Signature]
 R. B. [Signature]
 CAROLINA SURVEYING CO.
 GREENVILLE, S.C.

21044

CAROLINA SURVEYING CO.
 112 Main St.
 Greenville, S.C.

3 MAR 2 83

3.00 CD