

RECORDED

"THIS PLAT TO BE RECORDED IN THE R.M.C. OFFICE."

"THIS PROPERTY IS NOT LOCATED IN A FLOOD PLAIN" PER N.G.S.

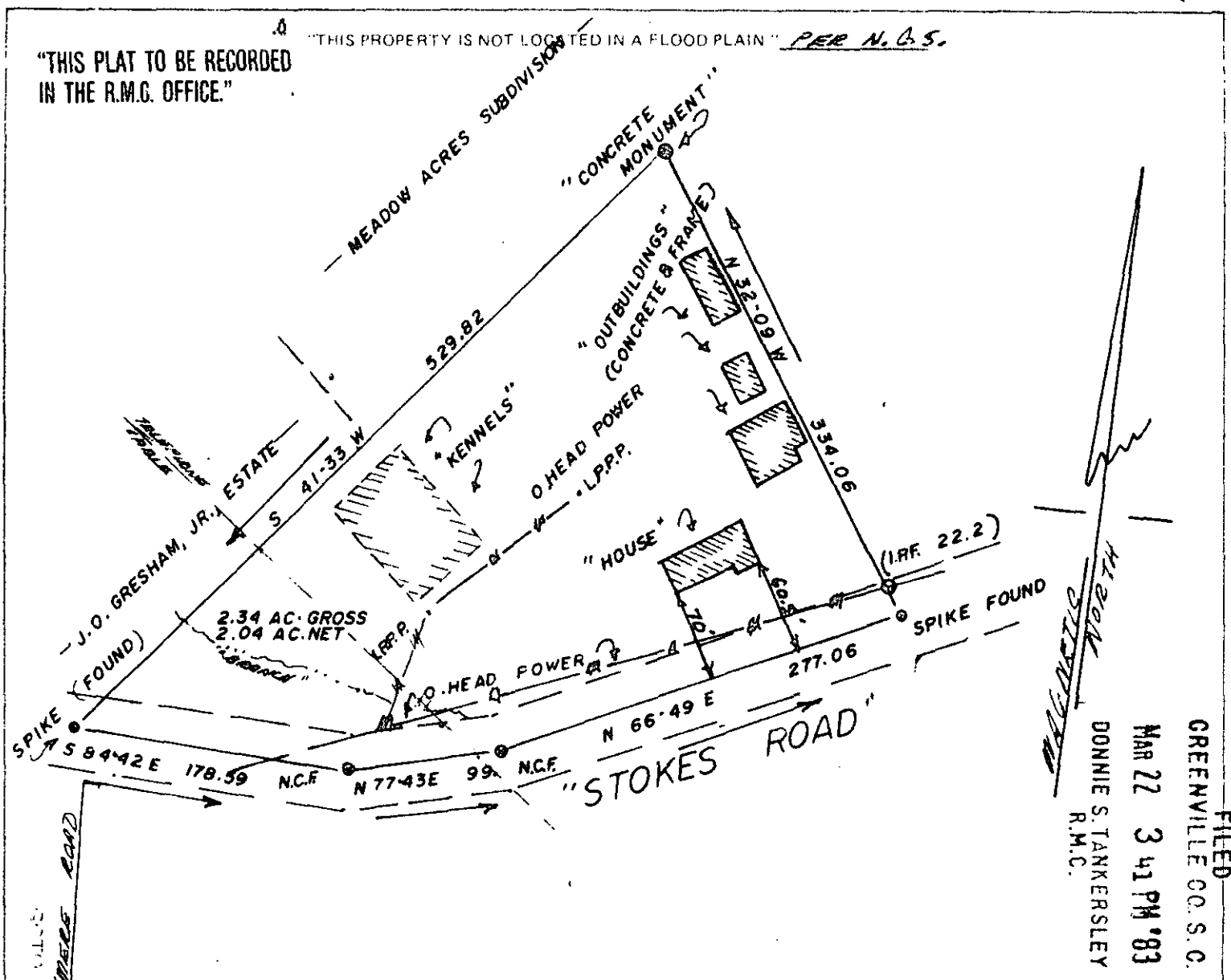

FILED
 GREENVILLE CO. S.C.
 MAR 22 3 41 PM '83
 DONNIE S. TANKERSLEY
 R.M.C.

PHILLIP W. COX & CHRIS M. COX

✓ 9-0-52 23998

THIS IS TO CERTIFY THAT ON THE 21ST DAY OF MARCH, 1983, I SURVEYED THE PROPERTY SHOWN ON THIS PLAT, BEING KNOWN AS LOT (NONE) ON PLAT OF "WILLIAM T. SANDERS" AND RECORDED IN THE R. M. C. OFFICE GREENVILLE COUNTY, S. C. IN PLAT BOOK 52 AT PAGE 65; AND THAT THE PROPERTY LINES, WALLS, AND BUILDINGS ARE SHOWN HEREON, AND THAT THE WALLS AND BUILDINGS LOCATED ON SAID LOT DO NOT ENCROACH OR PROJECT ON ADJACENT STREETS OR PROPERTY, AND THAT NO ADJACENT WALLS OR BUILDINGS ENCROACH OR PROJECT ON SAID PREMISES, AND NO POWER LINES CROSS THIS PROPERTY EXCEPT AS SHOWN HEREON.

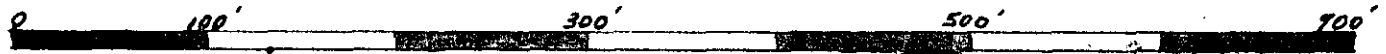

"THIS IS TO CERTIFY THAT THE ERROR OF CLOSURE OF THIS SURVEY IS 1 IN 10,000, AND THE ACREAGE HAS BEEN DETERMINED BY THE D.M.D. METHOD." *Sub. M. To*

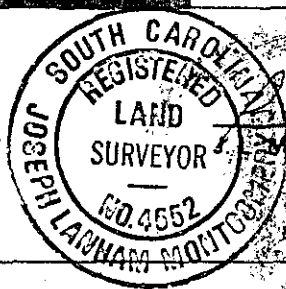

Montgomery III
 L.S. No. 4552
 Simpsonville, S.C.

2 MR 22 83 1236

3.00CI