

MICROFILMED

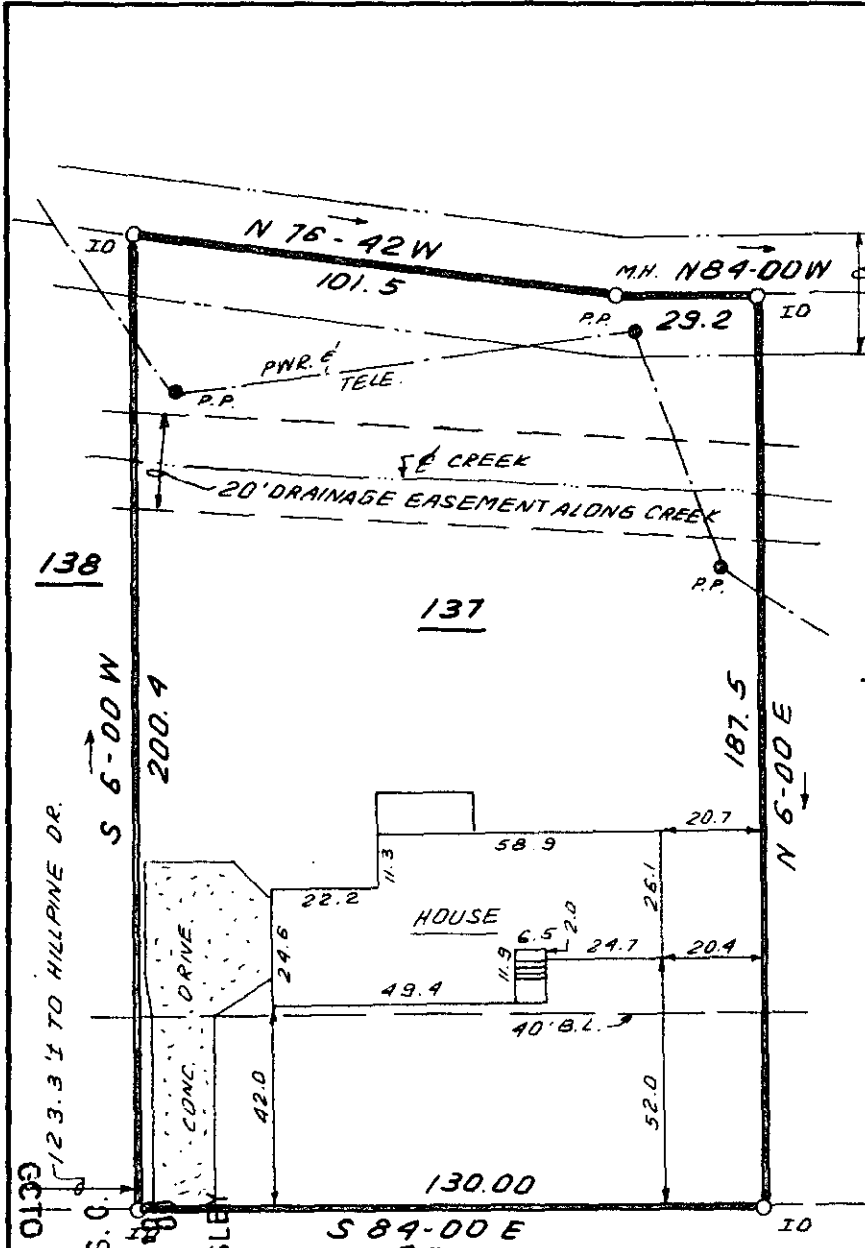
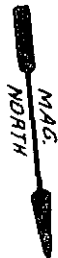

This is to certify that on March 15, 1983, I surveyed the property shown on this plat, 136 known as Lot 137 on the 136 plat of Poinsettia, Sec. 3, recorded in the RMC Office of Greenville County in Plat Book PPP on page 141, and that the property lines, walls and buildings are as shown hereon; that the building located on said lot does not encroach or project on adjacent streets or property, and that no adjacent walls or buildings encroach or project on said premises, and that no utility lines cross this property except as shown hereon. This property is located in a designated flood hazard area.

James R. Freeland
James R. Freeland RLS and PE
4781

23646

MAR 15 1983

9-0-44 ✓

FILED
MAR 18 2 10 PM '83
GREENVILLE CO. S. C.
123.3 1/2 TO HILLPINE DR.
3 MR 18 83

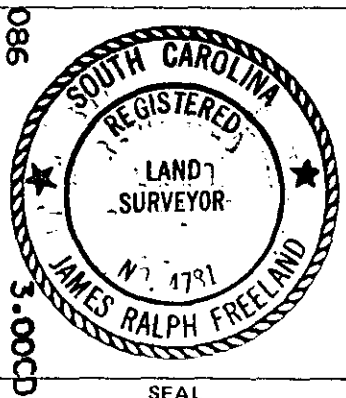

**STATE OF SOUTH CAROLINA
GREENVILLE COUNTY**

POINSETTIA
SEC. 3; LOT 137
PROPERTY OF
SAMMIE L. HALL
BOBBIE J. HALL

FREELAND & ASSOCIATES Engineers • Land Surveyors	
GREENVILLE, S.C.	
SURVEY	MLC
DRAWN	BR
CHECK	M. C.
SCALE	1" = 40'
DATE	MARCH 14, 83
DWG. NO.	8578