MICROFILMED

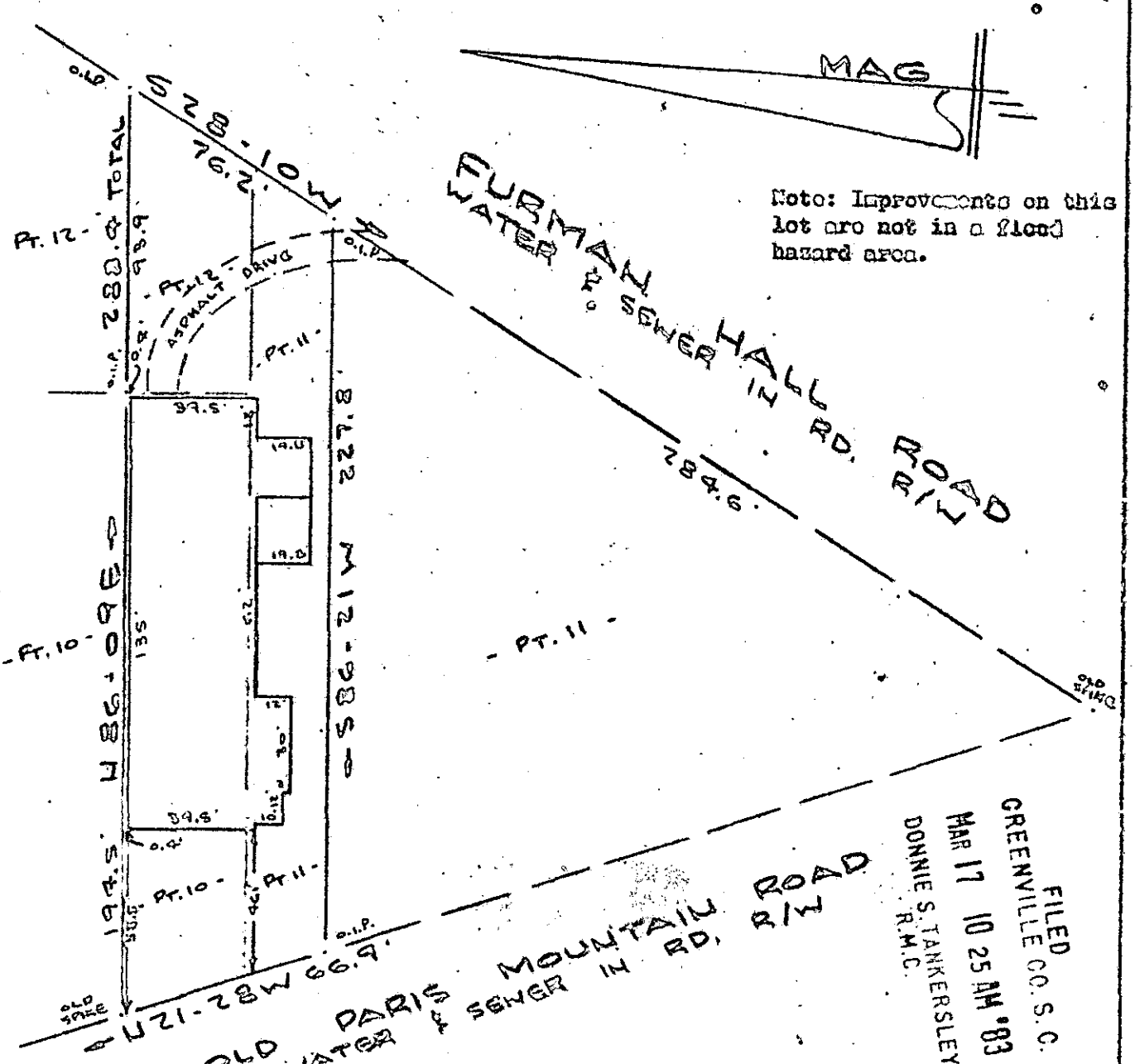

PROPERTY OF
JANET M. ROLLINS
NEAR GREENVILLE, S. C.
SCALE: 1" = 50' 14 MAR 1983

This is to certify that on the 14th day of March, 1983, I surveyed the property shown on this plat, being known as part of 10, part of 11 and part of 12 on plat of PROPERTY OF W. M. [illegible] & HELEN B. [illegible] and recorded in the RMC Office Greenville County, S. C., in Plat Book " S " at Page 105 and also known as PROPERTY OF JANET M. ROLLINS and recorded in Plat Book at Page , and that the property lines, walls and buildings are as shown hereon, and that the walls and buildings located on said lot do not encroach or project on adjacent street or property, and that no adjacent wall or buildings encroach or project on said premises, and no power lines cross this property except as shown hereon.

23443

9-0-37

CAROLINA SURVEYING CO.
112 Manly St.
Greenville, S. C.

R. B. Bruce, [illegible]

3-00-8-[illegible]2-7-0-6-1-B-0-1

228/71 172-1-19, 21.1, 30 & 31 15[illegible]