

MICROFILMED

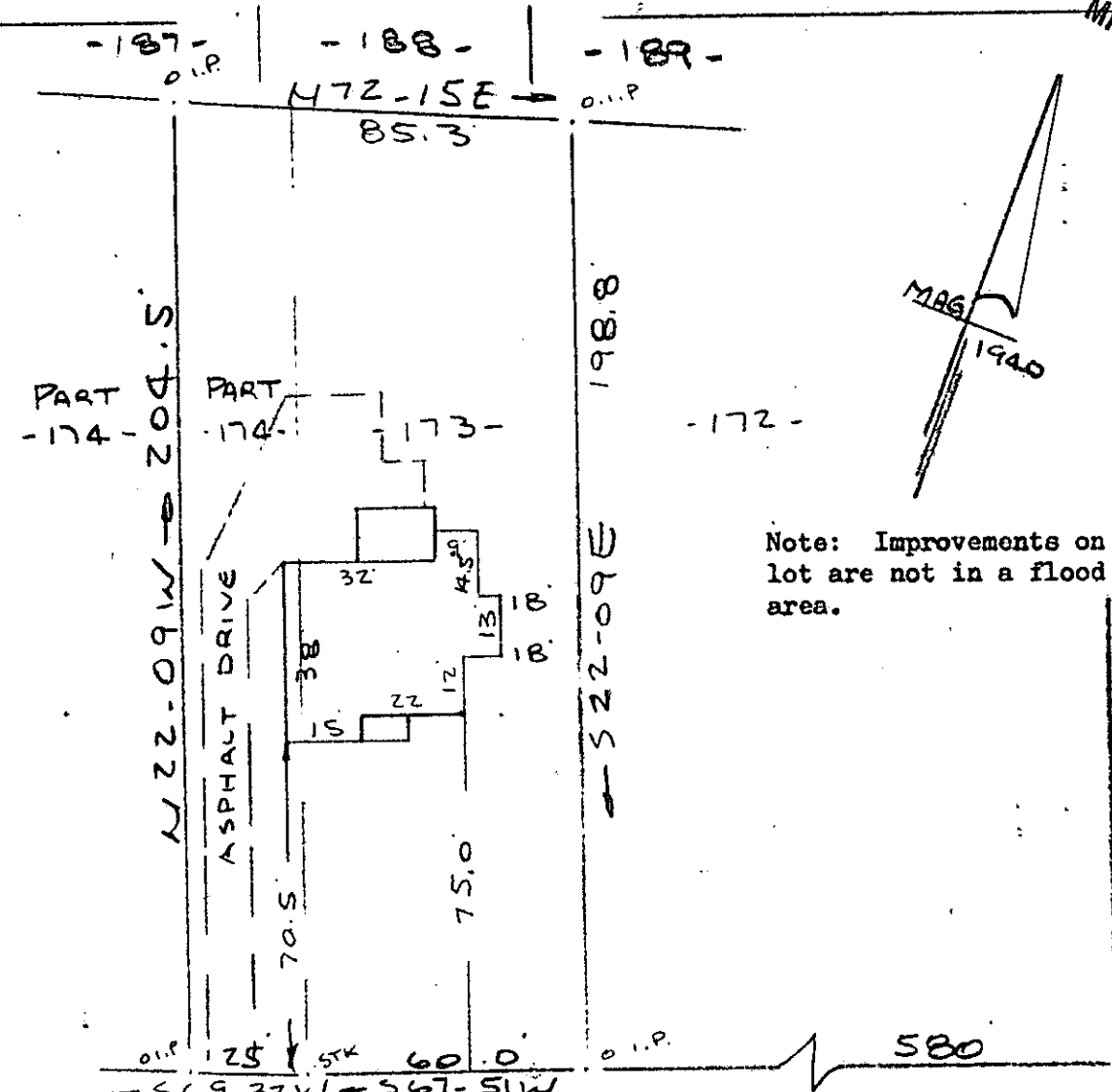

Note: Improvements on this lot are not in a flood hazard area.

TRAILS END

PROPERTY OF  
**NANCY DAVIS BARNES**  
 GREENVILLE, S. C.  
 SCALE 1" = 40' 7 MARCH 1983

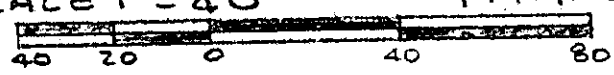

This is to certify that on the 7th day of March, 1983, I surveyed the property shown on this plat, being known as lot 173 and eastern portion of lot 174 on plat of **CLEVELAND FOREST** and recorded in the RMC Office Greenville County, S. C., in Plat Book "H" at Page 137; and that the property lines, walls and buildings are as shown hereon, and that the walls and buildings located on said lot do not encroach or project on adjacent street or property, and that no adjacent walls or buildings encroach or project on said premises, and no power lines cross this property except as shown hereon. Also known as PROPERTY OF NANCY DAVIS BARNES recorded in Plat Book at Page

*R. B. Bruce*  
 R. B. Bruce, RLS #1952

22706  
 9-0-12

GREENVILLE CO. S. C.  
 FILED  
 MAR 10 11 38 AM '83  
 DONNIE S. TANKERSLEY  
 R.M.C.

MAR 10 1983 CAROLINA SURVEYING CO.  
 112 Manly St.  
 Greenville, S. C.

2 MR10 83 035 3.00CI

67.1-5-16