

MICROFILMED

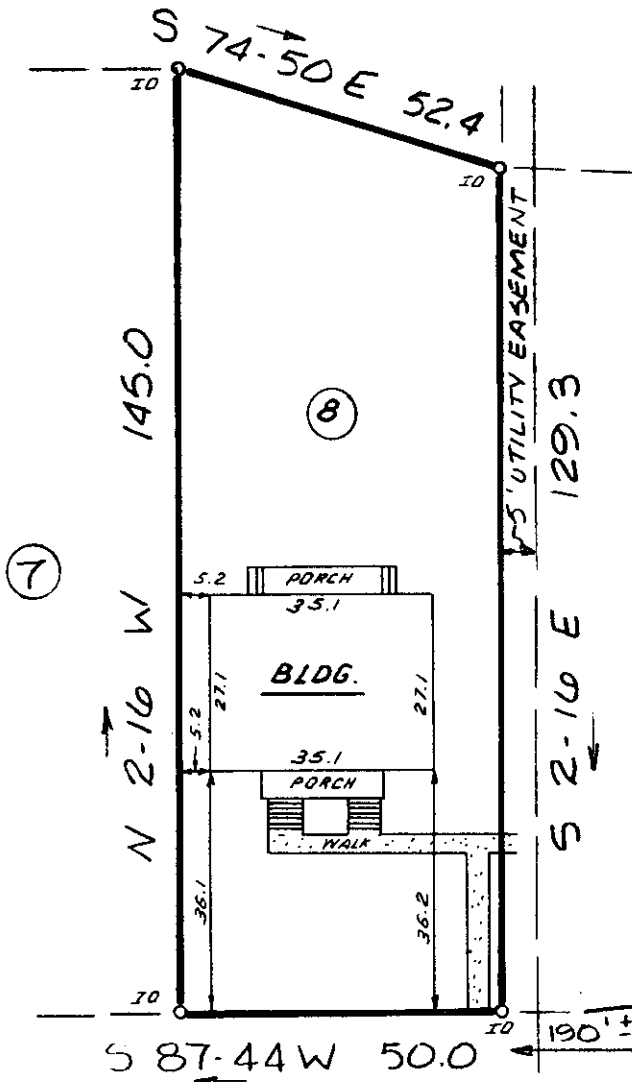
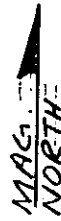

This is to certify that on February 28, 1983, I surveyed the property shown on this plat, known as Lot 8 on Plat of Sherwood Court Apartments, recorded in the RMC Office of Greenville County in Plat Book W on Page 9, and that the property lines, walls and buildings are as shown hereon; that the building located on said lot does not encroach or project on adjacent streets or property, and that no adjacent walls or buildings encroach or project on said premises, and that no utility lines cross this property except as shown hereon. This property is not located in a designated flood hazard area.

*James R. Freeland*  
James R. Freeland PLS & PE 4781

MAR 9 1983  
22569

9-0-11

S 87-44 W 50.0

190'± TO Mc DANIEL AVE.

RIDGELAND AVENUE



MAR 9 4 13 PM '83  
DONNIE S. TANKERSLEY  
R.M.C.

GREENVILLE CO. S.C.

STATE OF SOUTH CAROLINA  
GREENVILLE COUNTY

SHERWOOD APARTMENTS

LOT 8

PROPERTY OF

SHERWOOD COURT APTS.

FREELAND & ASSOCIATES  
Engineers • Land Surveyors

GREENVILLE, S.C.

SURVEY L.T.

DRAWN B.R.

CHECK MC

SCALE 1" = 30'

DATE FEB. 28. 83

DWG. NO. 83-8509

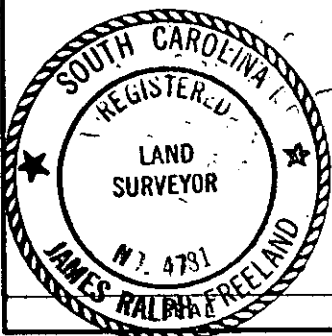

300 8 25201501