

FILED  
GREENVILLE CO. S. C.  
MAR 7 11 59 AM '83  
DONNIE S. TANKERSLEY  
R.M.C.

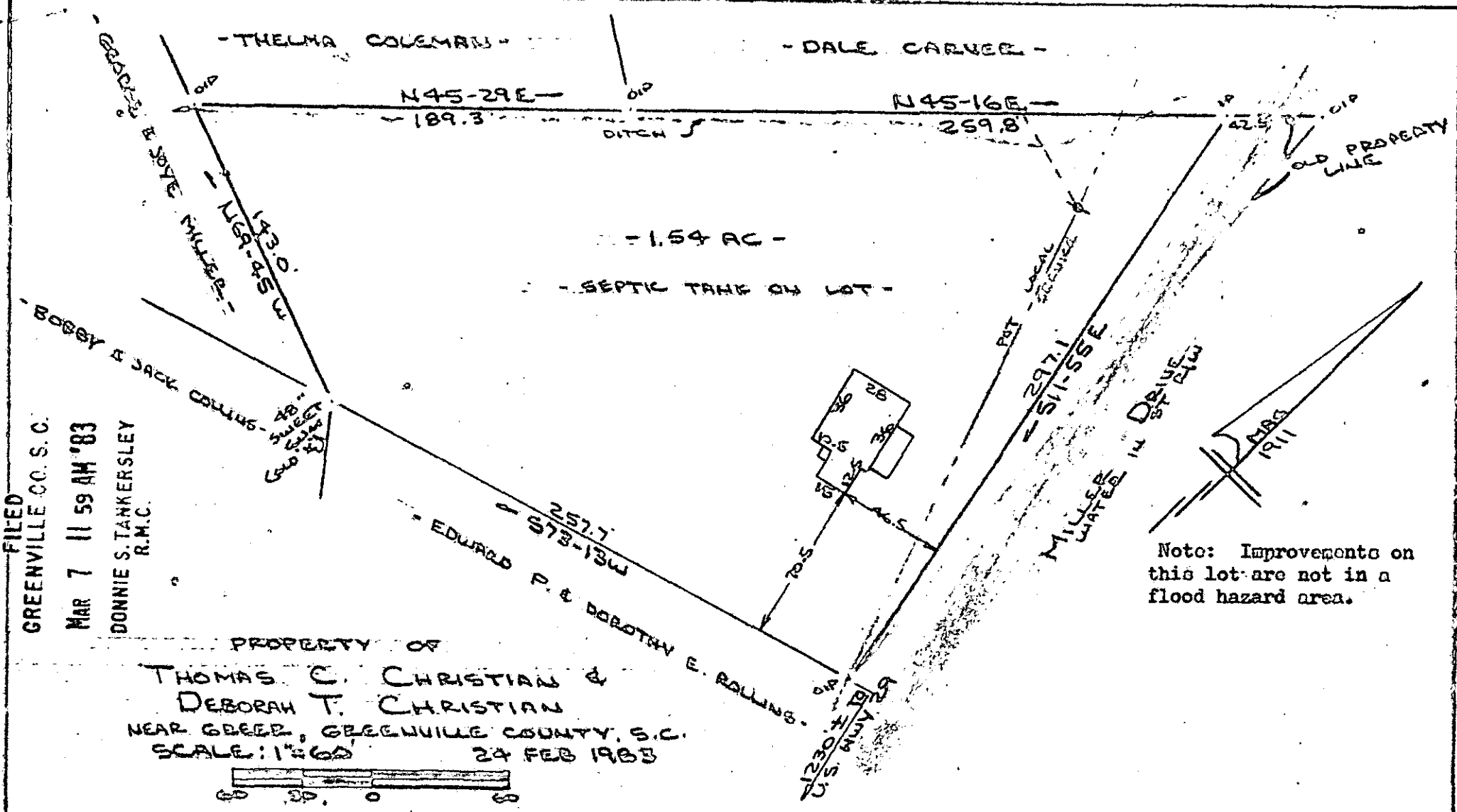

PROPERTY OF  
THOMAS C. CHRISTIAN &  
DEBORAH T. CHRISTIAN  
NEAR GREEK, GREENVILLE COUNTY, S. C.  
SCALE: 1"=60' 24 FEB 1983

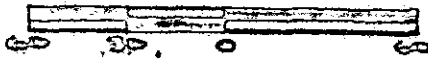

This is to certify that on the 24th day of February, 1983, I surveyed the property shown on this plat, being known as 1.54 acres on plat of PROPERTY OF THOMAS C. CHRISTIAN & DEBORAH T. CHRISTIAN and recorded in the RMC Office Greenville County, S. C., in Plat Book \_\_\_\_\_ at Page \_\_\_\_\_; and that the property lines, walls and buildings are as shown hereon, and that the walls and buildings located on said lot do not encroach or project on adjacent street or property, and that no adjacent walls or buildings encroach or project on said premises, and no power lines cross this property except as shown hereon.

MAR 7 1983 22271

9N-94

CAROLINA SURVEYING  
112 Manly St.  
Greenville, S. C.

R. B. [Signature]  
CO. CTO ----- 3 MR 7 83 B. 94 [Stamp] 1952 3.00 CD

MICROFILMED