

"THIS PROPERTY IS NOT LOCATED IN A FLOOD PLAIN."

B.B. 562.1-1-27

FILED
GREENVILLE CO. S. C.

"THIS PLAT TO BE RECORDED
IN THE R.M.C. OFFICE."

MAR 7 8 50 AM '83

DONNIE S. TANKERSLEY
R.M.C.

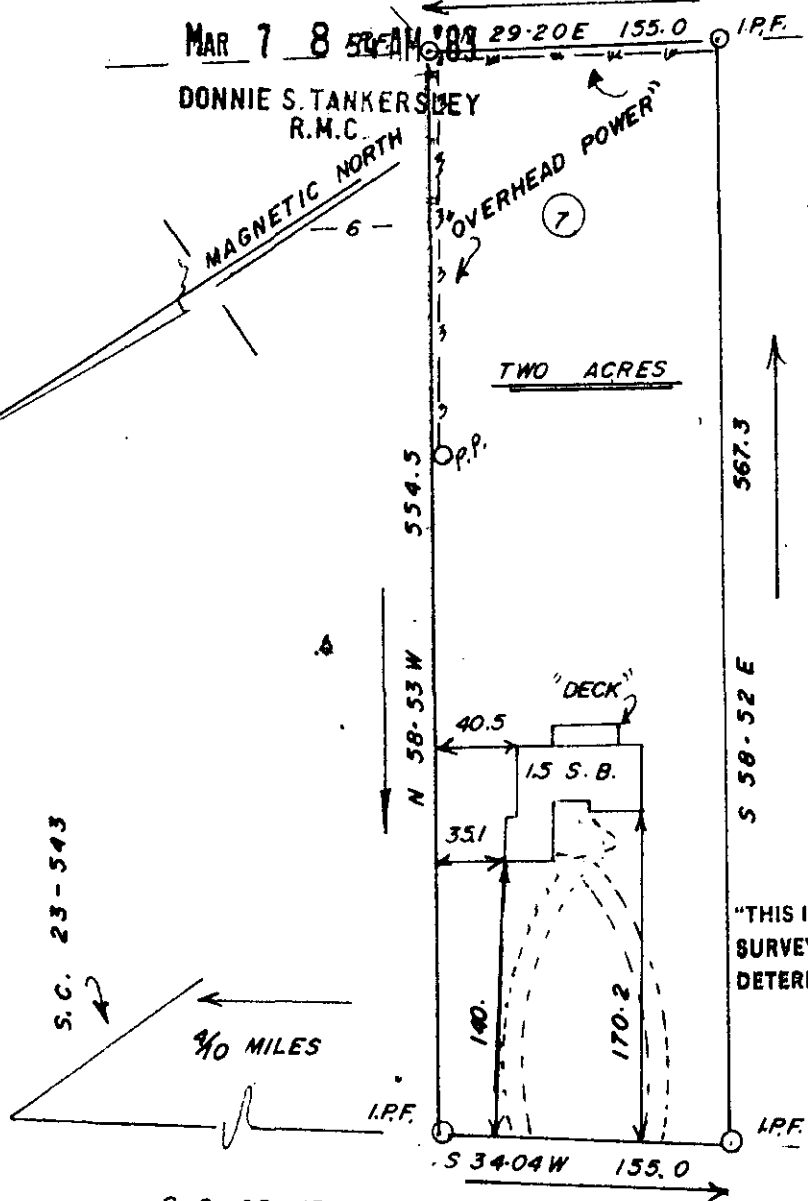

"CITY WATER AND SEPTIC SYSTEM"

22151

"THIS IS TO CERTIFY THAT THE ERROR OF CLOSURE OF THIS
SURVEY IS 1 IN 10,000 ±, AND THE ACREAGE HAS BEEN
DETERMINED BY THE D.M.D. METHOD."

9-N-93 ✓

MAR 7 1983

KENNETH EUGENE RIDDLE and SANDRA FLOYD RIDDLE

(NEAR GREEN POND, S.C.)

THIS IS TO CERTIFY THAT ON THE 25TH DAY OF FEBRUARY 1983,
I SURVEYED THE PROPERTY SHOWN ON THIS PLAT, BEING KNOWN AS LOT # 7 ON PLAT OF
(NONE), AND RECORDED IN THE R. M. C. OFFICE GREENVILLE
COUNTY, S. C. IN (NONE) BOOK (NONE) AT PAGE (NONE); AND THAT THE
PROPERTY LINES, WALLS, AND BUILDINGS ARE SHOWN HEREON, AND THAT THE WALLS AND BUILD-
INGS LOCATED ON SAID LOT DO NOT ENCROACH OR PROJECT ON ADJACENT STREETS OR PROPERTY,
AND THAT NO ADJACENT WALLS OR BUILDINGS ENCROACH OR PROJECT ON SAID PREMISES, AND NO
POWER LINES CROSS THIS PROPERTY EXCEPT AS SHOWN HEREON.



SCALE: 1"=100'

"THIS IS TO CERTIFY THAT THE ERROR OF CLOSURE OF THIS
SURVEY IS 1 IN 10,000 ±, AND THE ACREAGE HAS BEEN
DETERMINED BY THE D.M.D. METHOD."

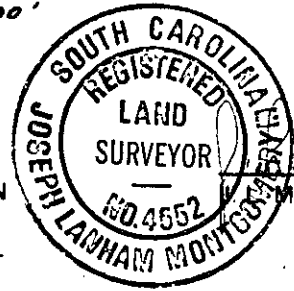

JOSEPH LANHAM MONTGOMERY, III
R. L. S. No. 4552
Simpsonville, S. C.

T.S.C.

N178.