

MICROFILMED

-54-

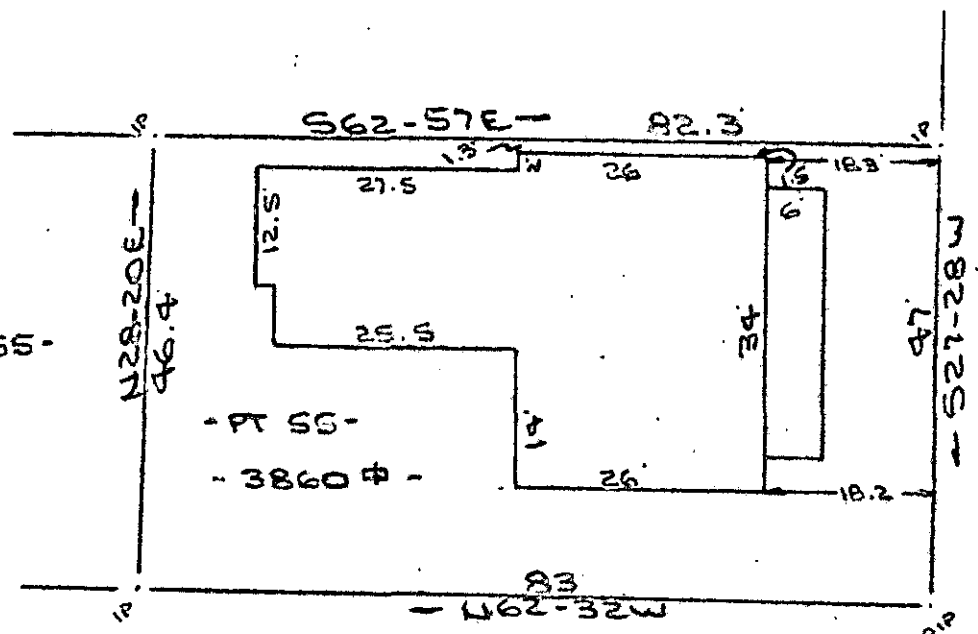

KEARNEY AVENUE
WATER & SEWER IN ST RJW

ELSIE STREET
(SALUDA AVENUE)
WATER & SEWER IN ST RJW

Note:
Improvements on this
lot are not in a
black hatched area.

PROPERTY OF
GORDON E. MASON & CHERYL A. MASON
GREENVILLE COUNTY, GREENVILLE, S.C.
SCALE: 1" = 20' 17 FEB 1983.

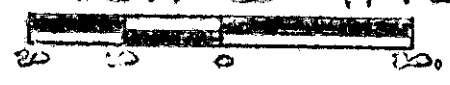

This is to certify that on the 17th day of February, 1983, I surveyed the property shown on this plat, being known as part of lot 55 on plat of CHEMIST BAY and recorded in the 1982 Official Gazette of Greenville County, S. C., in Plat Book "A" at Page 26 and also by reference to PROPERTY OF GORDON E. MASON & CHERYL A. MASON and recorded in Plat Book "A" at Page 26; and that the property lines, walls, and buildings are as shown hereon, and that the walls and buildings located on said lot do not encroach or project on adjacent street or property, and that no adjacent walls or buildings encroach or project on said premises, and no power lines cross this property as shown hereon.

FILED
GREENVILLE CO. S. C.
MAR 3 2 48 PM '83
DONNIE S. TANKERSLEY
R.M.C.

21920

✓ 9N-88

R. B. [Signature]
R. B. [Name]

