

MICROFILMED

-54-

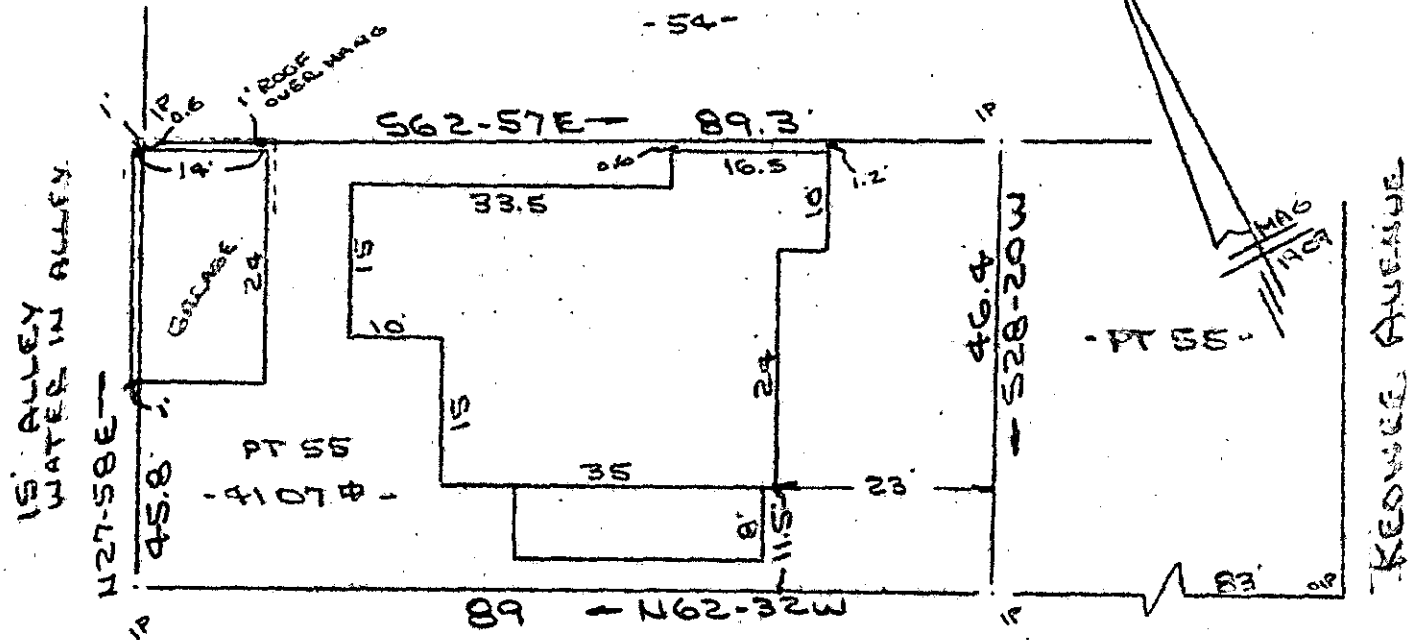

ELsie STREET
 (SALUDA AVENUE)
 WATER & SEWER IN ST RIM

Note: Improvements
 on this lot are not in
 a flood hazard zone.

PROPERTY OF
GORDON E. MASON & CHERYL A. MASON
 GREENVILLE COUNTY, GREENVILLE, S.C.
 SCALE: 1"=20' 17 FEB 1983

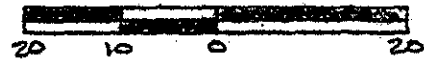

This is to certify that on the 17th day of February, 1983, I surveyed the property shown on this plat, being known as part of lot 55 on plat of **CHERRYBARK** and recorded in the REC Office Greenville County, S. C., in Plat Book "C" at Page 96 and also known as PROPERTY OF **GORDON E. MASON & CHERYL A. MASON** and recorded in Plat Book _____ at Page _____; and that the property lines, walls and buildings are as shown hereon, and that the walls and buildings located on said lot do not encroach or project on adjacent street or property, and that no adjacent walls or buildings encroach or project on said premises, and no power lines cross this property except as shown hereon.

FILED
 GREENVILLE CO. S. C.
 MAR 3 2 48 PM '83
 DONNIE S. TANKERSLEY
 R.M.C.

✓ 9N-87

21921

R. B. Bracco
 R. B. Bracco, R.M.C.

CASOVINA SURVEYING CO.
 112 Main St.
 Greenville, S. C.



OTO ---2 MR3 83 783

3.00CI