

S 49-15 E

231.0'

MICROFILMED

FILED
GREENVILLE CO. S. C.

MAR 1 9 50 AM '83

DONNIE S. TANKERSLEY 12 -
R.M.C.

SEPTIC TANK
ON LOT

440.55 E
2.991

- 11 -

MAG 1973

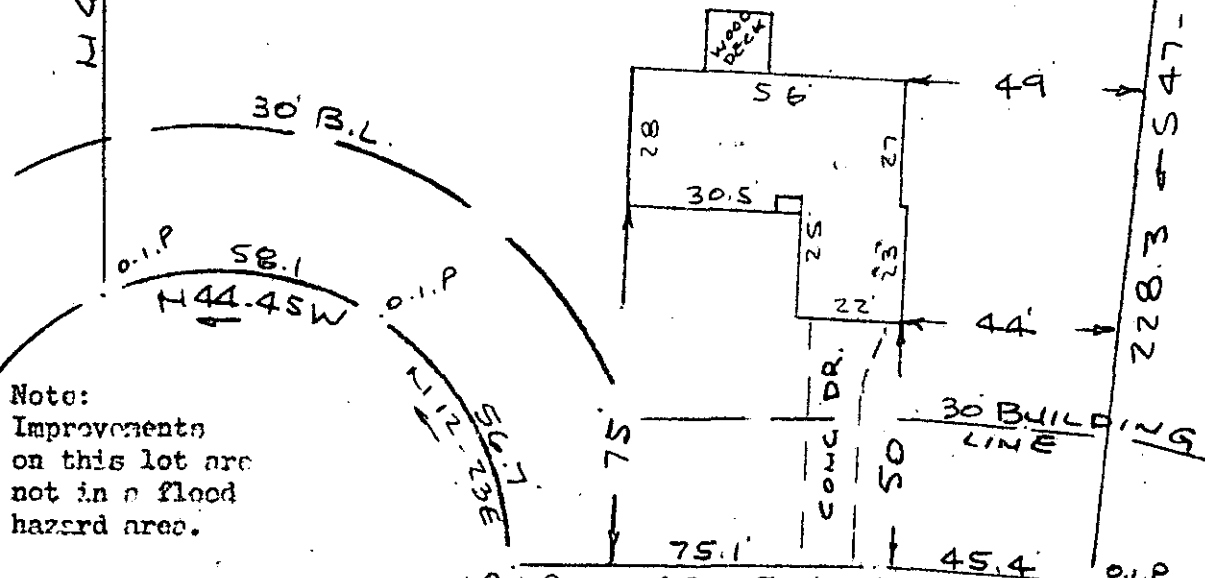

Note:
Improvements
on this lot are
not in a flood
hazard area.

FERNWOOD COURT
WATER IN ST RW

PROPERTY OF
ROBERT W KNEFFLE
NEAR GREENVILLE, S C.
SCALE 1" = 40' 18 FEB. 1983

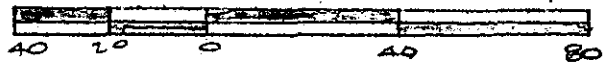

2 MRI

This is to certify that on the 18th day of February, 1983, I surveyed the property shown on this plat, being known as lot 12 on plat of FERNWOOD and recorded in the RMC Office Greenville County, S. C., in Plat Book " 5 - D " at Page 28; and that the property lines, walls and buildings are as shown hereon, and that the walls and buildings located on said lot do not encroach or project on adjacent street or property, and that no adjacent walls or buildings encroach or project on said premises, and no power lines cross this property except as shown hereon.

✓ MAR 1 1983
9N-21

21567

R. B. Bruce, SLS
SOUTH CAROLINA
SURVEYING
AND
ENGINEERING
INC.

3.0001

CAROLINA SURVEYING CO.
112 Early St.
Greenville, S. C.

245170A

415-1-70