

MICROFILMED

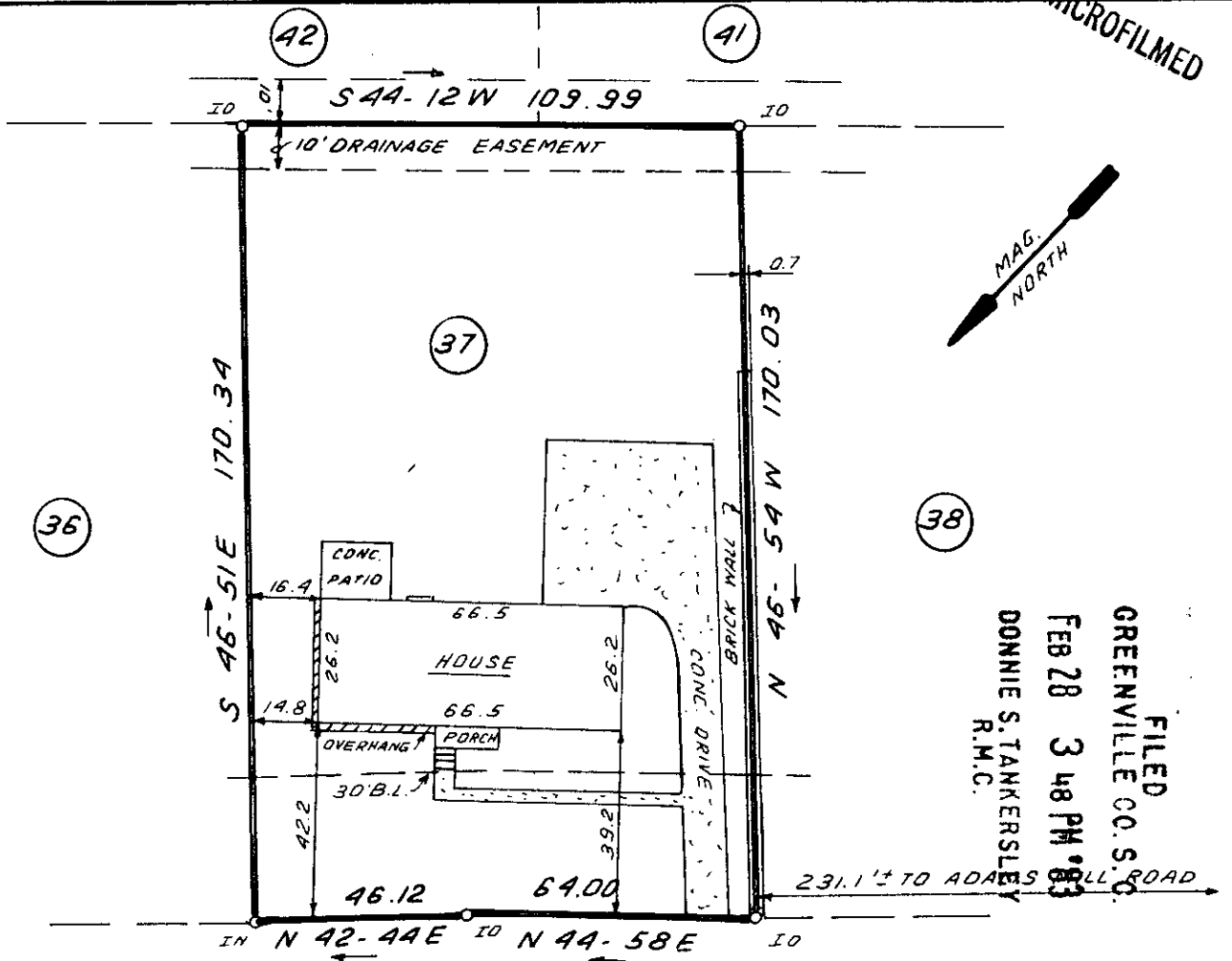

FILED  
 GREENVILLE CO. S.C.  
 FEB 28 3 48 PM '83  
 DONNIE S. TANKERSLEY  
 R.M.C.

**BLUESTONE COURT**

This is to certify that on February 22, 1983, I surveyed the property shown on this plat, known as Lot 37 on plat of Woodhedge, Sec. I, recorded in the RMC Office of Greenville County in Plat Book 5D on page 58, and that the property lines, walls and buildings are as shown hereon; that the building located on said lot does not encroach or project on adjacent streets or property, and that no adjacent walls or buildings encroach or project on said premises, and that no utility lines cross this property except as shown hereon. This property is not located in a designated flood hazard area.

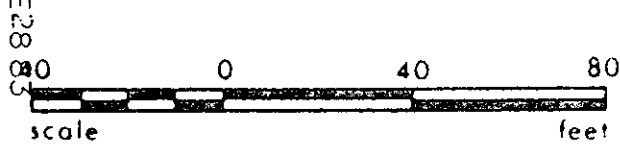

*James R. Freeland*  
 James R. Freeland PLS and PE 4781

21417 19N-69 FEB 28 1983

	<p><b>STATE OF SOUTH CAROLINA                  GREENVILLE COUNTY</b></p>	<p>FREELAND &amp; ASSOCIATES                  Engineers • Land Surveyors</p>
	<p><u>WOODHEDGE</u>  <u>SEC. 1, LOT 37</u>                  PROPERTY OF  <u>JAMES FRANCIS BURNS</u>  <u>KRISTA H. BURNS</u></p>	<p>GREENVILLE, S.C.</p>
<p>SURVEY <i>L.T.</i></p>		<p>DRAWN <i>B.R.</i></p>
<p>CHECK <i>MC</i></p>		<p>SCALE 1" = 40'</p>
<p>DATE FEB. 22. 83</p>		<p>DWG. NO. 8444</p>